

3195, NORDMAN, ANN ARBOR, MI, 48108

<https://tuckerbenner.com>

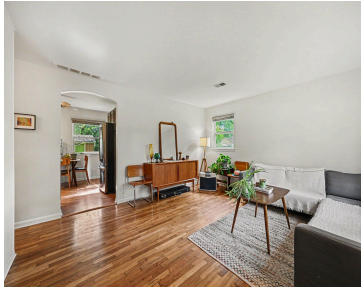

\$340,000



Located in a peaceful neighborhood, this 3 bedroom, 1 bathroom ranch home has had thoughtful upgrades making it move- in ready. With hardwood floors throughout, all new appliances in the kitchen, newly renovated bathroom, newer roof and recently added blown- in insulation, this home additionally offers a spacious backyard ideal for gardening or entertaining and [...]

- 3 beds
- 1 bath
- Single Family Residence
- Residential
- Active
- 988 sq ft



Basics

Call us now



Phone: (231)730-8781
Email: tuckerbennerteam@gmail.com
Address: 2747 Lakeshore Drive, Twin Lake, MI 49457



Category: Residential

Status: Active

Bathrooms: 1 bath

Lot size: 0.2 sq ft

Bathrooms Full: 1

Rooms Total: 7

Type: Single Family Residence

Bedrooms: 3 beds

Area: 988 sq ft

Year built: 1960

Lot Size Acres: 0.2 acres

County: Washtenaw

Building Details

Building Area Total: 988 sq ft

Architectural Style: Ranch

Heating: Forced Air

Roof: Asphalt, Shingle

Construction Materials: Vinyl Siding

Sewer: Public

Stories: 1

Basement: Crawl Space

Amenities & Features

Laundry Features: Laundry Room

Fencing: Fenced Back

Garage Spaces: 2

Appliances: Dishwasher, Disposal, Dryer, Range, Refrigerator, Washer

Lot Features: Corner Lot, Sidewalk

Patio And Porch Features: Deck, Porch(es)

Flooring: Laminate, Vinyl, Wood

Parking Features: Garage Door Opener, Detached

WaterSource: Public

Interior Features: Ceiling Fan(s), Garage Door Opener

Window Features: Window Treatments

Cooling: Central Air

Fees & Taxes

Tax Assessed Value: \$80,796

Tax Annual Amount: \$4,297.60

Tax Year: 2026

Call us now



Phone: (231)730-8781

Email: tuckerbennerteam@gmail.com

Address: 2747 Lakeshore Drive, Twin Lake, MI 49457



School Information

High School District: Ann Arbor

Miscellaneous

Road Surface Type: Paved

CrossStreet: Packard and Platt

Listing Terms: Cash, FHA, VA Loan, Conventional

Call us now



Phone: (231)730-8781

Email: tuckerbennerteam@gmail.com

Address: 2747 Lakeshore Drive, Twin Lake, MI 49457

