

3201, CLEVELAND, ST. JOSEPH, MI, 49085

<https://tuckerbenner.com>

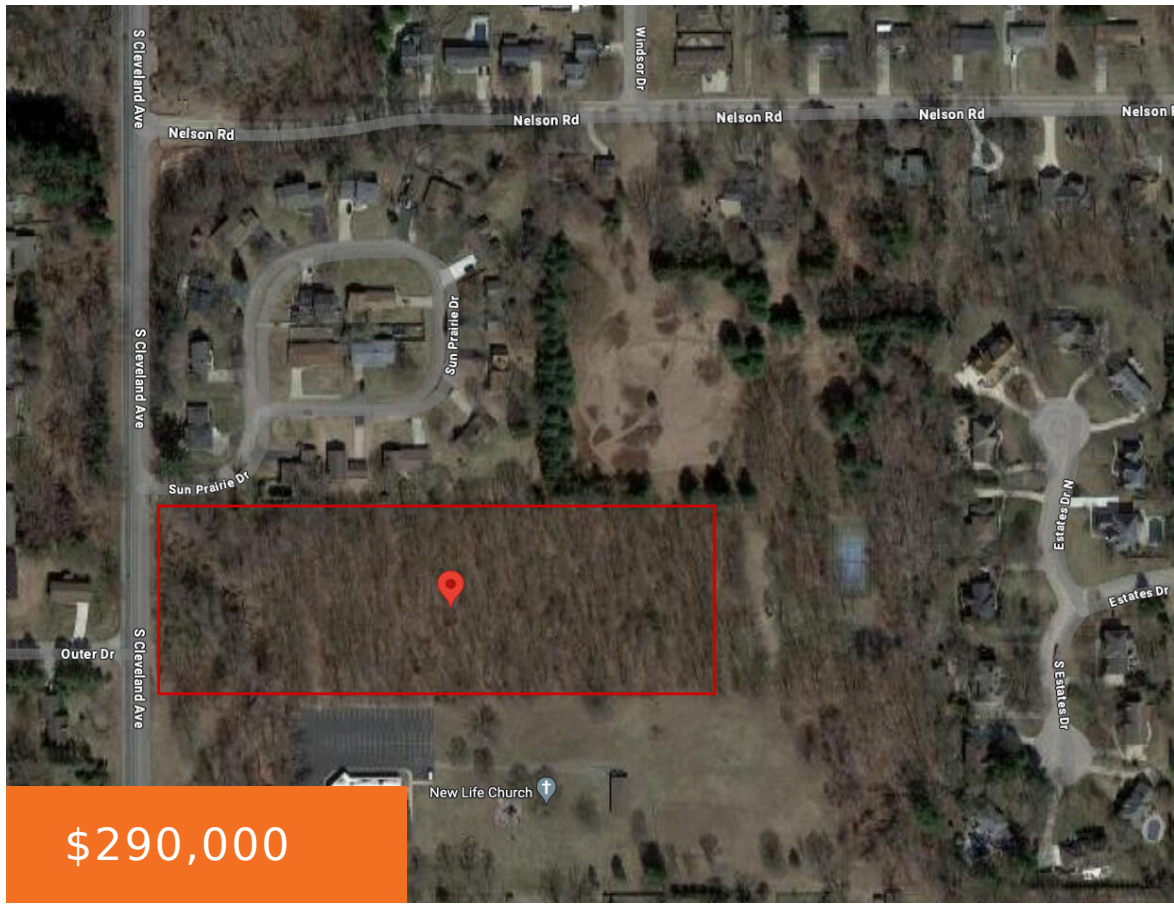

\$290,000



Visit ClevelandAcres.com for more information! The land is beautifully wooded, has a large size of 7.5 acres, and yet is very close to the City of St. Joseph, MI. Even though the property has such a close-in location, it is in St. Joseph Charter Township where the real estate taxes are much lower than the [...]

- 0 baths
- Acreage
- Land
- Active



Basics

Category: Land

Status: Active

Lot size: 7.5 sq ft

County: Berrien

Type: Acreage

Bathrooms: 0 baths

Lot Size Acres: 7.5 acres



Call us now

Phone: (231)730-8781
 Email: tuckerbennerteam@gmail.com
 Address: 2747 Lakeshore Drive, Twin Lake, MI 49457



Amenities & Features

Utilities: Phone Available, Storm Sewer, Water Available, Sewer Available, Natural Gas Available, Electricity Available, Cable Available, Broadband, None

Lot Features: Level, Buildable, Wooded

Fees & Taxes

Tax Assessed Value: \$29,823

Tax Year: 2023

Tax Annual Amount: \$1,754

School Information

High School District: St. Joseph

Miscellaneous

CrossStreet: Sun Prairie Dr

Listing Terms: Cash, Conventional



Call us now

Phone: (231)730-8781

Email: tuckerbennerteam@gmail.com

Address: 2747 Lakeshore Drive, Twin Lake, MI 49457

