

3202, CAMDEN, TROY, MI, 48084

<https://tuckerbenner.com>

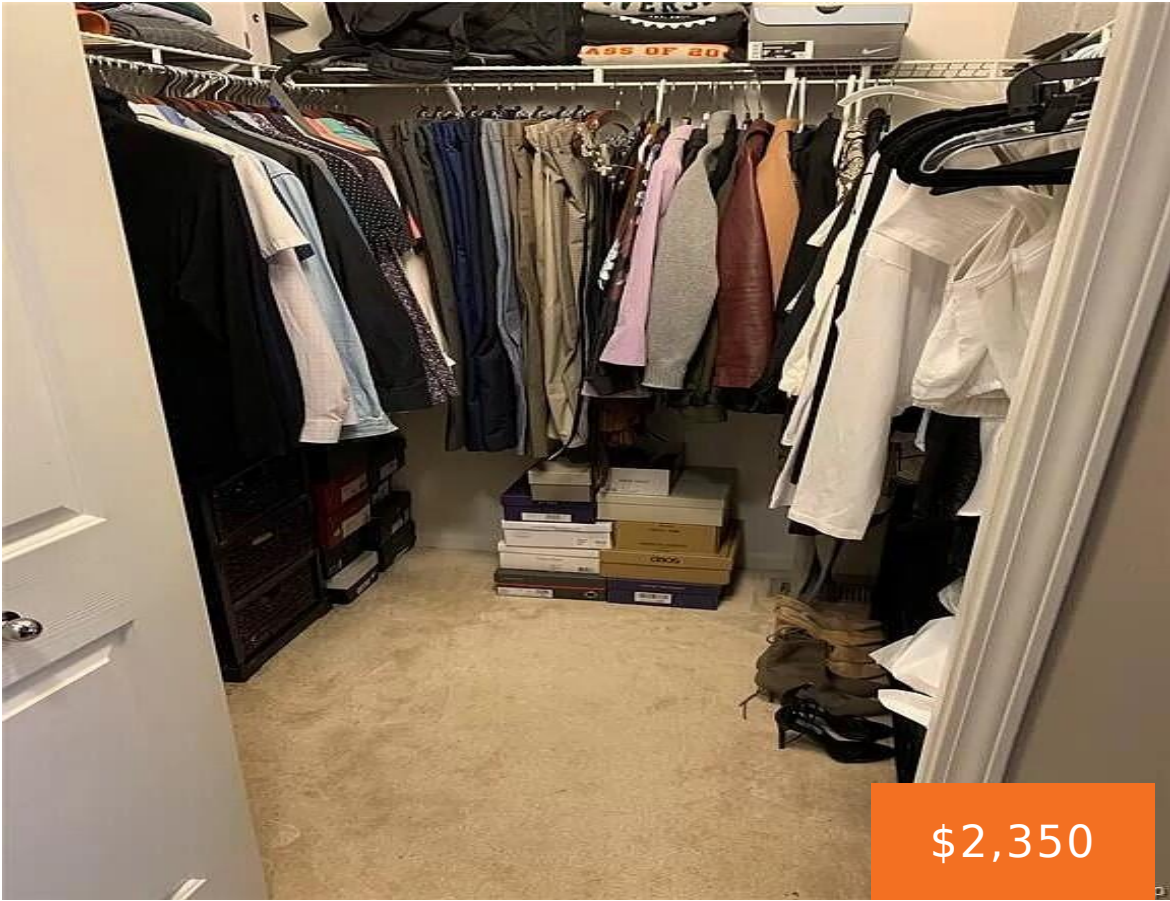

\$2,350

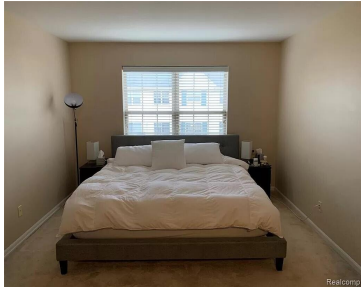

AVAILABLE FROM JUNE, 15TH. Available to show every day upon request. Brownstone style unit located in the highly desirable Midtown Square development with Birmingham schools. New carpet and vinyl flooring installed in 2024. This Crestwood model features almost 1900 square feet of living space, 2 bedrooms & 2.5 baths. Sunny, two story Great Room shares [...]

- 2 beds
- 3 baths
- Condominium
- Residential Lease
- Active
- 1959 sq ft



Basics

Call us now



Phone: (231)730-8781
Email: tuckerbennerteam@gmail.com
Address: 2747 Lakeshore Drive, Twin Lake, MI 49457



Category: Residential Lease

Status: Active

Bathrooms: 3 baths

Lot size: 6.13 sq ft

Subdivision Name: The Village at Midtown Square

Lot Size Acres: 6.13 acres

County: Oakland

Type: Condominium

Bedrooms: 2 beds

Area: 1959 sq ft

Year built: 2004

Bathrooms Full: 2

Rooms Total: 7

Bathrooms Half: 1

Building Details

Heating: Forced Air

Stories: 2

Amenities & Features

Laundry Features: In Unit, Upper Level **Parking Features:** Tandem, Garage Door Opener, Attached

Garage Spaces: 2

Fireplaces Total: 50

Cooling: Central Air

Fees & Taxes

Association Fee Includes: Snow Removal, Water

School Information

High School District: Birmingham

HighSchool: Ernest W. Seaholm High School

Middle Or Junior School: Derby Middle School

Elementary School: Pembroke Elementary School

Call us now



Phone: (231)730-8781

Email: tuckerbennerteam@gmail.com

Address: 2747 Lakeshore Drive, Twin Lake, MI 49457



Miscellaneous

CrossStreet: 15 mile and coolidge

Pets Allowed: Yes, Size Limit, Number Limit,
Cats OK, Call, Dogs OK

Owner Pays: Water

Tenant Pays: A/C, Cable/Satellite, Heat,
Internet Access, WIFI

Call us now

Phone: (231)730-8781

Email: tuckerbennerteam@gmail.com

Address: 2747 Lakeshore Drive, Twin Lake, MI 49457

