

3204, PORT SHELDON, HUDSONVILLE, MI, 49426

https://tuckerbenner.com

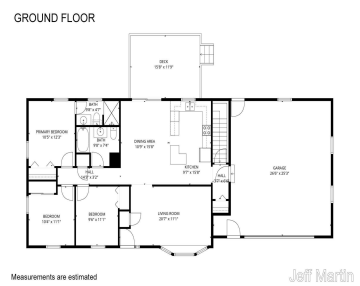

Enjoy main floor living in this 3 bedroom 2 full bath ranch style home, Open floor plan kitchen and dining area. Walkout basement with large recreation room, office, bonus room and loads of storage. Fenced back yard, large deck, 2 car garage with opener. New furnace in 2023. Hudsonville schools. Close to shopping and businesses.

- 3 beds
- 2 baths
- Single Family Residence
- Residential
- Active
- 1278 sq ft



Basics

Category: Residential
Status: Active
Bathrooms: 2 baths
Year built: 1979
Lot Size Acres: 0 acres
County: Ottawa

Type: Single Family Residence
Bedrooms: 3 beds
Area: 1278 sq ft
Bathrooms Full: 2
Rooms Total: 7

Building Details

Building Area Total: 1278 sq ft
Construction Materials: Aluminum Siding, Brick, Wood Siding
Architectural Style: Ranch
Sewer: Public
Heating: Forced Air
Stories: 1
Roof: Composition
Basement: Full, Walk-Out Access

Amenities & Features

Laundry Features: Electric Dryer Hookup, Gas Dryer Hookup, In Basement, Washer Hookup
Flooring: Carpet, Ceramic Tile, Vinyl
Fencing: Fenced Back, Chain Link
Parking Features: Garage Faces Front, Garage Door Opener, Attached
Fireplace Features: Family Room
Garage Spaces: 2
WaterSource: Public
Appliances: Dishwasher, Disposal, Microwave, Range, Refrigerator
Interior Features: Garage Door Opener
Lot Features: Sidewalk
Window Features: Bay/Bow
Patio And Porch Features: Deck, Patio
Fireplaces Total: 1
Cooling: Central Air

Fees & Taxes

Call us now

Tax Assessed Value: \$103,609
Tax Annual Amount: \$4,664

Tax Year: 2025

School Information

High School District: Hudsonville

Miscellaneous

Road Surface Type: Paved

CrossStreet: Port Sheldon and Kreekfield

Listing Terms: Cash, FHA, VA Loan, MSHDA, Contract, Conventional

Call us now



Phone: (231)730-8781
Email: tuckerbennerteam@gmail.com
Address: 2747 Lakeshore Drive, Twin Lake, MI 49457

