

321, NESTLEWOOD, HOLLAND, MI, 49424

https://tuckerbenner.com

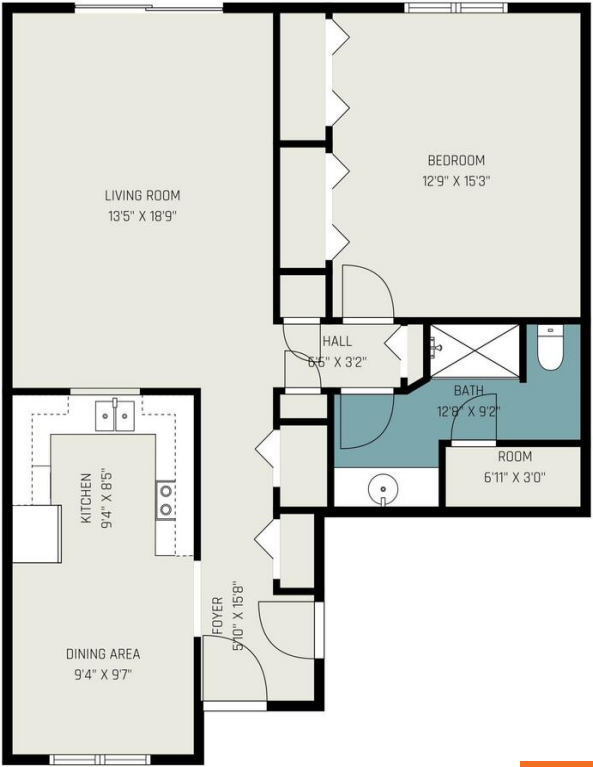

TOTAL: 897 sq. ft
FLOOR 1: 897 sq. ft

ALL IMAGES, DIMENSIONS, AND OTHER INFORMATION CONTAINED HEREIN ARE APPROXIMATE AND FOR ILLUSTRATIVE PURPOSES ONLY. AND SHALL NOT BE RELIED UPON. NEXT DOOR PHOTOS MAKES NO REPRESENTATIONS OR WARRANTIES, AND DISCLAIMS ANY AND ALL LIABILITY ARISING FROM USE OF THIS INFORMATION. ALL IS SHALL BE SUBJECT TO THE TERMS AND CONDITIONS FOUND AT NEXTDOORPHOTOS.COM/TC.

\$259,000



Fresh Pictures coming Tuesday, May 19th Welcome to 321 Nestlewood Drive! Tucked away on a quiet cul-de-sac on Holland’s North side, this move-in ready condo offers low-maintenance living in an unbeatable location near shopping, dining, bike paths, Downtown Holland, Lake Macatawa, and Lake Michigan. Filled with natural light, the open layout features vaulted ceilings, main [...]

- 1 bed
- 1 bath
- Condominium
- Residential
- Active
- 950 sq ft



Basics

Call us now

Phone: (231)730-8781
 Email: tuckerbennerteam@gmail.com
 Address: 2747 Lakeshore Drive, Twin Lake, MI 49457



Category: Residential

Status: Active

Bathrooms: 1 bath

Year built: 2002

Bathrooms Full: 1

Rooms Total: 4

Type: Condominium

Bedrooms: 1 bed

Area: 950 sq ft

Subdivision Name: Nestlewood Condominiums

Lot Size Acres: 0 acres

County: Ottawa

Building Details

Building Area Total: 950 sq ft

Architectural Style: Ranch

Heating: Forced Air

Roof: Composition

Construction Materials: Vinyl Siding

Sewer: Public

Stories: 1

Basement: Crawl Space

Amenities & Features

Laundry Features: Main Level

Association Amenities: Pets Allowed

Garage Spaces: 1

Appliances: Dishwasher, Dryer, Oven, Refrigerator, Washer

Lot Features: Cul-De-Sac

Patio And Porch Features: Deck

Utilities: Phone Connected, Natural Gas Connected, Cable Connected, High-Speed Internet

Parking Features: Garage Faces Front, Attached

WaterSource: Public

Interior Features: Ceiling Fan(s), Garage Door Opener

Window Features: Screens, Insulated Windows, Window Treatments

Cooling: Central Air

Fees & Taxes

Tax Assessed Value: \$90,100 **Association Fee Frequency:** Monthly

Association Fee: \$165

Tax Year: 2025

Tax Annual Amount: \$4,557

Association Fee Includes: Snow Removal, Lawn/Yard Care

Call us now



Phone: (231)730-8781

Email: tuckerbennerteam@gmail.com

Address: 2747 Lakeshore Drive, Twin Lake, MI 49457



School Information

High School District: West Ottawa

Miscellaneous

CrossStreet: James & Butternut

Listing Terms: Cash, FHA, MSHDA, Conventional

Call us now



Phone: (231)730-8781

Email: tuckerbennerteam@gmail.com

Address: 2747 Lakeshore Drive, Twin Lake, MI 49457

