

3212, LOCKRIDGE, ANN ARBOR, MI, 48108

<https://tuckerbenner.com>

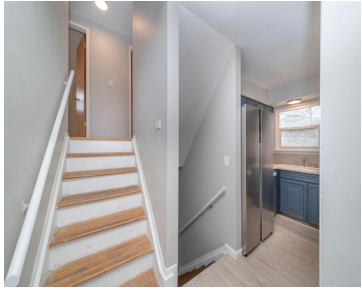

\$2,950



Available August 1 or sooner! Enjoy the best of Ann Arbor living in this move-in ready rental home in a wonderfully convenient location! This comfortable home offers four bedrooms (or three bedrooms and one family room), two full bathrooms, and a generous living room with large picture window. The bright kitchen features new appliances, an [...]

- 4 beds
- 2 baths
- Single Family Residence
- Residential Lease
- Active
- 1592 sq ft



Basics

Call us now



Phone: (231)730-8781
Email: tuckerbennerteam@gmail.com
Address: 2747 Lakeshore Drive, Twin Lake, MI 49457



Category: Residential Lease

Status: Active

Bathrooms: 2 baths

Lot size: 0.23 sq ft

Bathrooms Full: 2

Rooms Total: 11

Type: Single Family Residence

Bedrooms: 4 beds

Area: 1592 sq ft

Year built: 1967

Lot Size Acres: 0.23 acres

County: Washtenaw

Building Details

Heating: Forced Air

Stories: 3

Levels: Tri-Level

Amenities & Features

Laundry Features: Laundry Room, Lower Level, Sink

Parking Features: Garage Faces Front, Garage Door Opener, Attached

Garage Spaces: 2

Patio And Porch Features: Patio

Cooling: Central Air

Fees & Taxes

Tax Year: 2025

School Information

High School District: Ann Arbor

HighSchool: Pioneer High School

Middle Or Junior School: Tappan Middle School

Elementary School: Bryant School

Miscellaneous

Call us now



Phone: (231)730-8781

Email: tuckerbennerteam@gmail.com

Address: 2747 Lakeshore Drive, Twin Lake, MI 49457



CrossStreet: Lockridge and E. **Owner Pays:** Trash, Taxes
Eisenhower

Pets Allowed: No

Tenant Pays: A/C, Cable/Satellite, Electric, Heat,
Housekeeping, Internet Access, Lawn/Yard Care, Linens, Phone,
Sewer, Snow Removal, Water, WIFI

Call us now



Phone: (231)730-8781

Email: tuckerbennerteam@gmail.com

Address: 2747 Lakeshore Drive, Twin Lake, MI 49457

