

# 322, PROSPECT, SOUTH HAVEN, MI, 49090

<https://tuckerbenner.com>

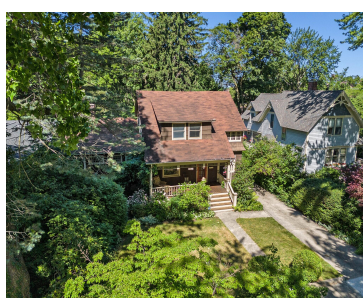

This property captures the essence of South Haven living over the generations. The main level features an array of spacious rooms, each with unique charm: a welcoming foyer and nook overlooking the garden area, a private study, small library, two comfortable living areas, a formal dining room, roomy kitchen, full bath and laundry room. Step [...]

- 3 beds
- 2 baths
- Single Family Residence
- Residential
- Active
- 2473 sq ft



---

## Basics



### Call us now

Phone: (231)730-8781  
 Email: [tuckerbennerteam@gmail.com](mailto:tuckerbennerteam@gmail.com)  
 Address: 2747 Lakeshore Drive, Twin Lake, MI 49457



**Category:** Residential

**Status:** Active

**Bathrooms:** 2 baths

**Lot size:** 0.44 sq ft

**Bathrooms Full:** 2

**Rooms Total:** 9

**Type:** Single Family Residence

**Bedrooms:** 3 beds

**Area:** 2473 sq ft

**Year built:** 1900

**Lot Size Acres:** 0.44 acres

**County:** Van Buren

---

## Building Details

**Building Area Total:** 2473 sq ft

**Architectural Style:** Bungalow

**Heating:** Forced Air, Heat Pump, Radiant

**Basement:** Crawl Space, Partial

**Construction Materials:** Shingle Siding

**Sewer:** Public Sewer

**Stories:** 2

---

## Amenities & Features

**Laundry Features:** Main Level

**Parking Features:** Attached

**Garage Spaces:** 1

**Appliances:** Dryer, Washer, Dishwasher, Microwave, Range, Refrigerator

**Lot Features:** Ravine

**Exterior Features:** Porch(es), Deck(s)

**Cooling:** Central Air

**Utilities:** Natural Gas Connected, Cable Connected

**Fireplace Features:** Den/Study, Wood Burning

**WaterSource:** Public

**Interior Features:** Garage Door Opener, Pantry

**Window Features:** Screens, Insulated Windows, Bay/Bow

**Fireplaces Total:** 1

---

## Fees & Taxes

**Tax Assessed Value:** \$80,506

**Tax Annual Amount:** \$3,456.92

**Tax Year:** 2023



### Call us now

Phone: (231)730-8781

Email: tuckerbennerteam@gmail.com

Address: 2747 Lakeshore Drive, Twin Lake, MI 49457



---

## School Information

**High School District:** South Haven

---

## Miscellaneous

**Road Surface Type:** Paved

**Listing Terms:** Cash, Conventional

**CrossStreet:** Phoenix



### Call us now

Phone: (231)730-8781

Email: [tuckerbennerteam@gmail.com](mailto:tuckerbennerteam@gmail.com)

Address: 2747 Lakeshore Drive, Twin Lake, MI 49457

