

3220, HILLCROFT, WYOMING, MI, 49548

<https://tuckerbenner.com>

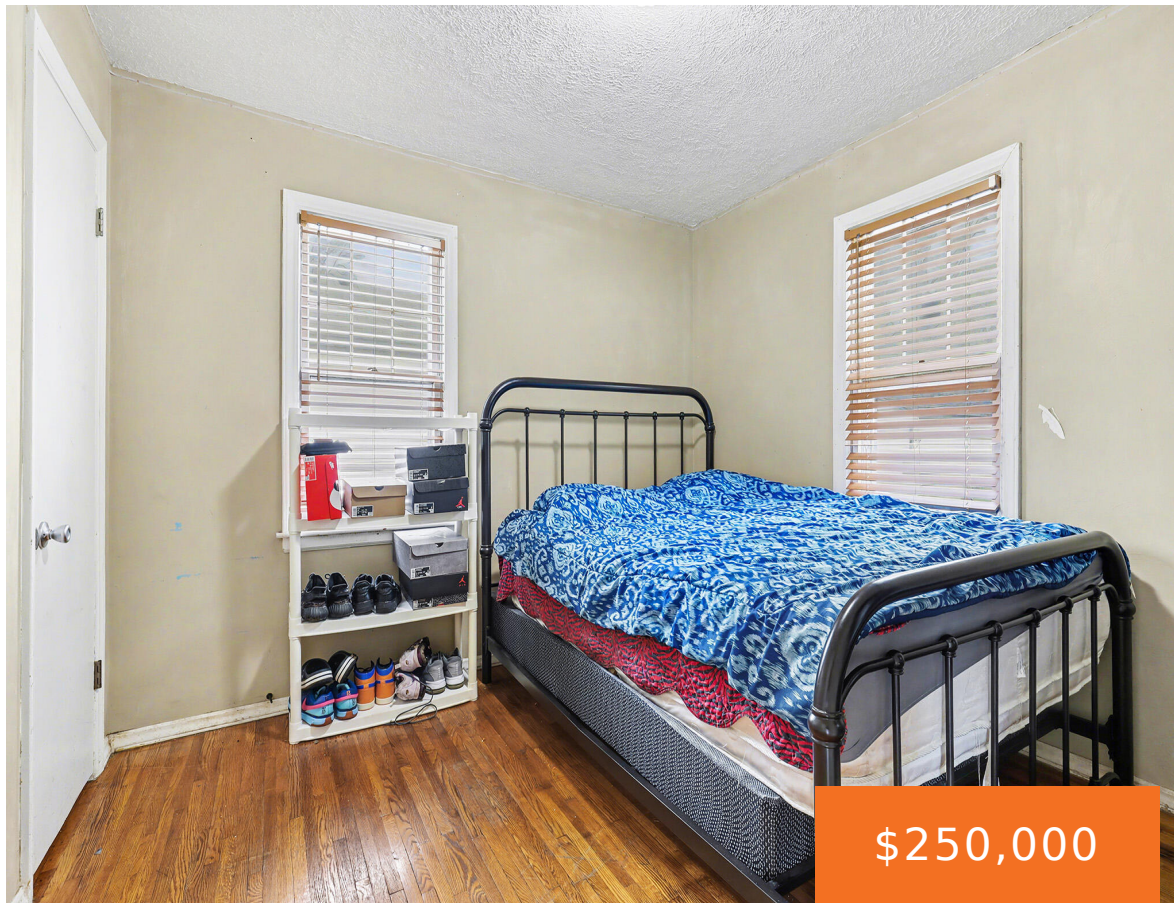

Check out this great starter home within walking distance to Hillcroft Park and close to shopping, the library and highway access. This ranch style home has 3 main floor bedrooms, one of which was a 2nd living area and was converted into a bedroom so it is very spacious. The other 2 bedrooms and living [...]

- 3 beds
- 1 bath
- Single Family Residence
- Residential
- Active
- 880 sq ft

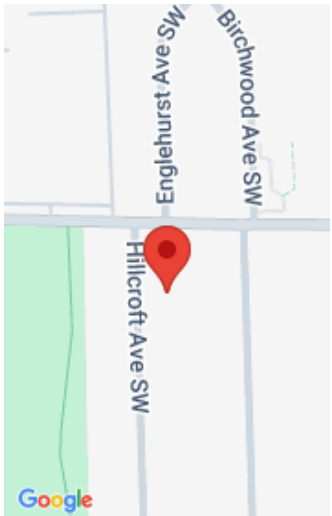

Call us now

Phone: (231)730-8781
 Email: tuckerbennerteam@gmail.com
 Address: 2747 Lakeshore Drive, Twin Lake, MI 49457



Basics

Category: Residential

Status: Active

Bathrooms: 1 bath

Lot size: 0.14 sq ft

Bathrooms Full: 1

Rooms Total: 6

Type: Single Family Residence

Bedrooms: 3 beds

Area: 880 sq ft

Year built: 1950

Lot Size Acres: 0.14 acres

County: Kent

Building Details

Building Area Total: 880 sq ft **Construction Materials:** Aluminum Siding, Vinyl Siding

Architectural Style: Ranch **Sewer:** Public

Heating: Forced Air **Stories:** 1

Basement: Crawl Space, Full

Amenities & Features

Laundry Features: In Basement

Parking Features: Garage Faces Front, Detached

WaterSource: Public

Flooring: Laminate, Vinyl, Wood

Garage Spaces: 1

Appliances: Dryer, Microwave, Range, Refrigerator, Washer

Fees & Taxes

Tax Assessed Value: \$42,998

Tax Year: 2025

Tax Annual Amount: \$1,751

Call us now



Phone: (231)730-8781

Email: tuckerbennerteam@gmail.com

Address: 2747 Lakeshore Drive, Twin Lake, MI 49457



School Information

High School District: Godwin Heights

Miscellaneous

CrossStreet: 32nd and Hillcroft **Listing Terms:** Cash, FHA, VA Loan, MSHDA, Conventional

Call us now



Phone: (231)730-8781

Email: tuckerbennerteam@gmail.com

Address: 2747 Lakeshore Drive, Twin Lake, MI 49457

