

32210, LONG, COLON, MI, 49040

https://tuckerbenner.com

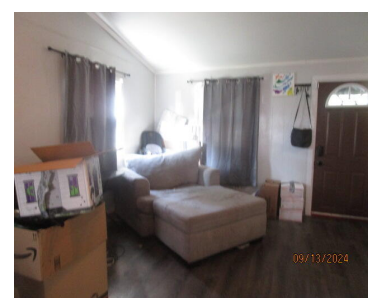

\$141,000



Palmer Lake access just a shor walk down the street This offers a deck large yard new flooring all appliances stay enjoy the eveining on the deck open concept two bedrooms schedule your showing today and enjoy

- 2 beds
- 1 bath
- Single Family Residence
- Residential
- Active
- 886 sq ft



**Basics**



**Call us now**

Phone: (231)730-8781  
 Email: tuckerbennerteam@gmail.com  
 Address: 2747 Lakeshore Drive, Twin Lake, MI 49457



**Category:** Residential

**Status:** Active

**Bathrooms:** 1 bath

**Lot size:** 0.34 sq ft

**Bathrooms Full:** 1

**Rooms Total:** 5

**Type:** Single Family Residence

**Bedrooms:** 2 beds

**Area:** 886 sq ft

**Year built:** 1980

**Lot Size Acres:** 0.34 acres

**County:** St. Joseph

---

## Building Details

**Building Area Total:** 886 sq ft

**Architectural Style:** Ranch

**Heating:** Forced Air

**Basement:** Crawl Space

**Construction Materials:** Vinyl Siding

**Sewer:** Septic System

**Stories:** 1

---

## Amenities & Features

**Laundry Features:** Main Level

**WaterSource:** Well

**Waterfront Features:** Lake

**Exterior Features:** Deck(s)

---

## Fees & Taxes

**Tax Assessed Value:** \$29,000

**Tax Annual Amount:** \$538

**Tax Year:** 2024

---

## School Information

**High School District:** Colon



### Call us now

Phone: (231)730-8781

Email: tuckerbennerteam@gmail.com

Address: 2747 Lakeshore Drive, Twin Lake, MI 49457



---

# Miscellaneous

**CrossStreet:** Manor

**Listing Terms:** Cash, FHA, Conventional



## Call us now

Phone: (231)730-8781

Email: [tuckerbennerteam@gmail.com](mailto:tuckerbennerteam@gmail.com)

Address: 2747 Lakeshore Drive, Twin Lake, MI 49457

