

3223, ROON THE BEN, ANN ARBOR, MI, 48108

<https://tuckerbenner.com>

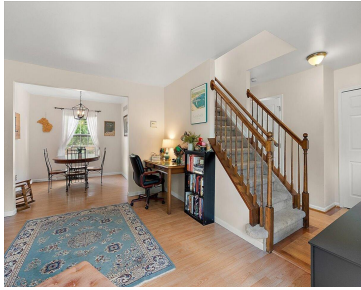
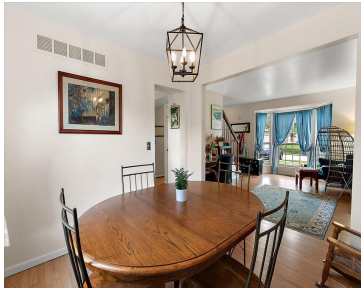
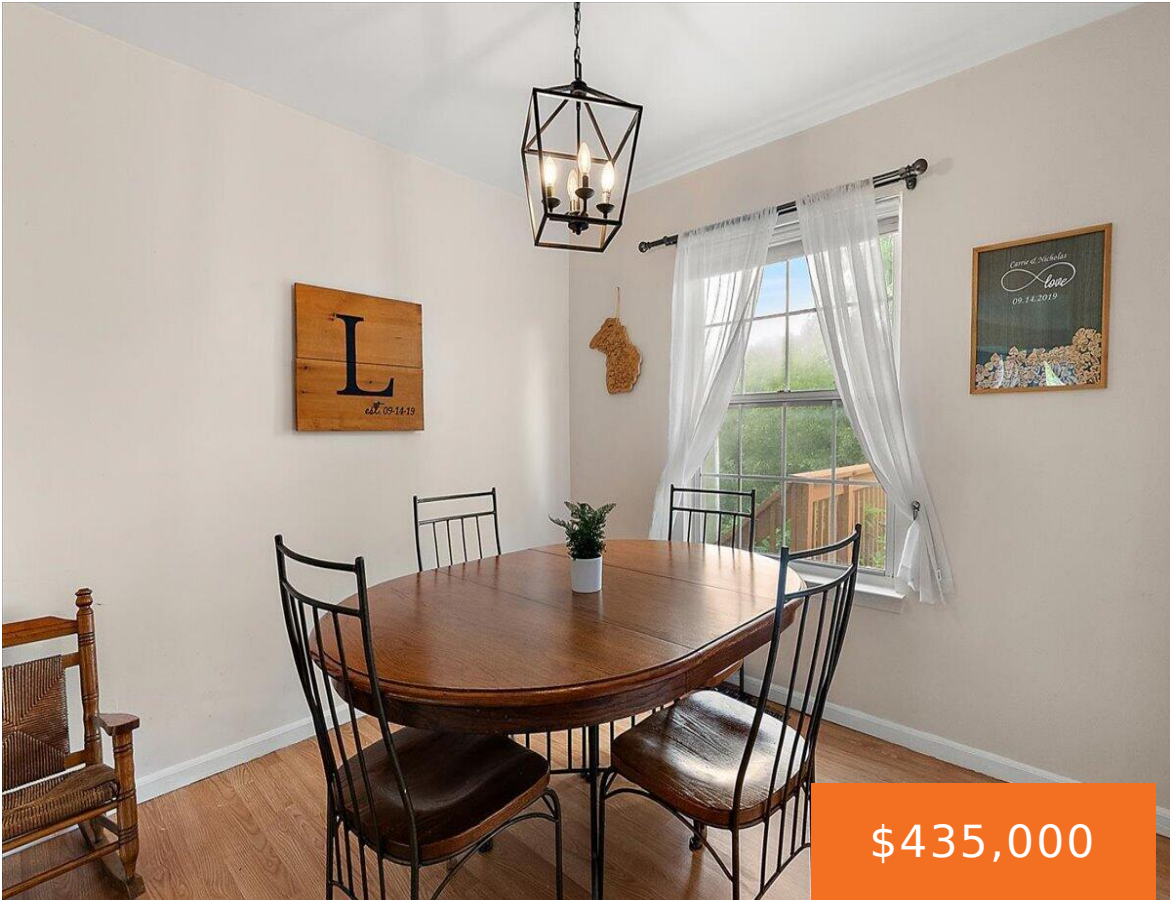

\$435,000

- 4 beds
- 3 baths
- Single Family Residence
- Residential
- Active
- 1923 sq ft



Basics

Call us now

Phone: (231)730-8781
Email: tuckerbennerteam@gmail.com
Address: 2747 Lakeshore Drive, Twin Lake, MI 49457



Category: Residential

Status: Active

Bathrooms: 3 baths

Lot size: 52100 sq ft

Subdivision Name: Turnberry

Lot Size Acres: 52100 acres

County: Washtenaw

Type: Single Family Residence

Bedrooms: 4 beds

Area: 1923 sq ft

Year built: 1995

Bathrooms Full: 2

Rooms Total: 10

Bathrooms Half: 1

Building Details

Building Area Total: 1923 sq ft

Architectural Style: Colonial

Heating: Forced Air

Roof: Asphalt, Shingle

Construction Materials: Vinyl Siding

Sewer: Public

Stories: 2

Basement: Full

Amenities & Features

Laundry Features: Laundry Room, Main Level

Utilities: Natural Gas Connected, Cable Connected, Storm Sewer

Fencing: Fenced Back, Chain Link

Fireplace Features: Family Room

WaterSource: Public

Interior Features: Garage Door Opener, Eat-in Kitchen, Pantry

Fireplaces Total: 1

Flooring: Carpet, Tile, Vinyl, Wood

Association Amenities: Playground

Parking Features: Garage Door Opener, Attached

Garage Spaces: 2

Appliances: Dishwasher, Dryer, Range, Refrigerator, Washer

Lot Features: Sidewalk

Cooling: Central Air

Fees & Taxes

Call us now



Phone: (231)730-8781

Email: tuckerbennerteam@gmail.com

Address: 2747 Lakeshore Drive, Twin Lake, MI 49457



Tax Assessed Value: \$210,708

Tax Year: 2026

Tax Annual Amount: \$10,913.30

Association Fee Includes: Other

School Information

High School District: Ann Arbor

HighSchool: Huron High School

Middle Or Junior School: Scarlett Middle School

Miscellaneous

Road Surface Type: Paved

CrossStreet: Packard & Turnberry

Listing Terms: Cash, Conventional

Call us now



Phone: (231)730-8781

Email: tuckerbennerteam@gmail.com

Address: 2747 Lakeshore Drive, Twin Lake, MI 49457

