

3228, RAILTOWN, CALEDONIA, MI, 49316

<https://tuckerbenner.com>

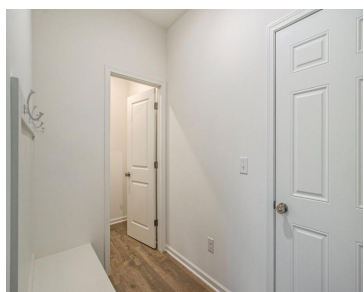
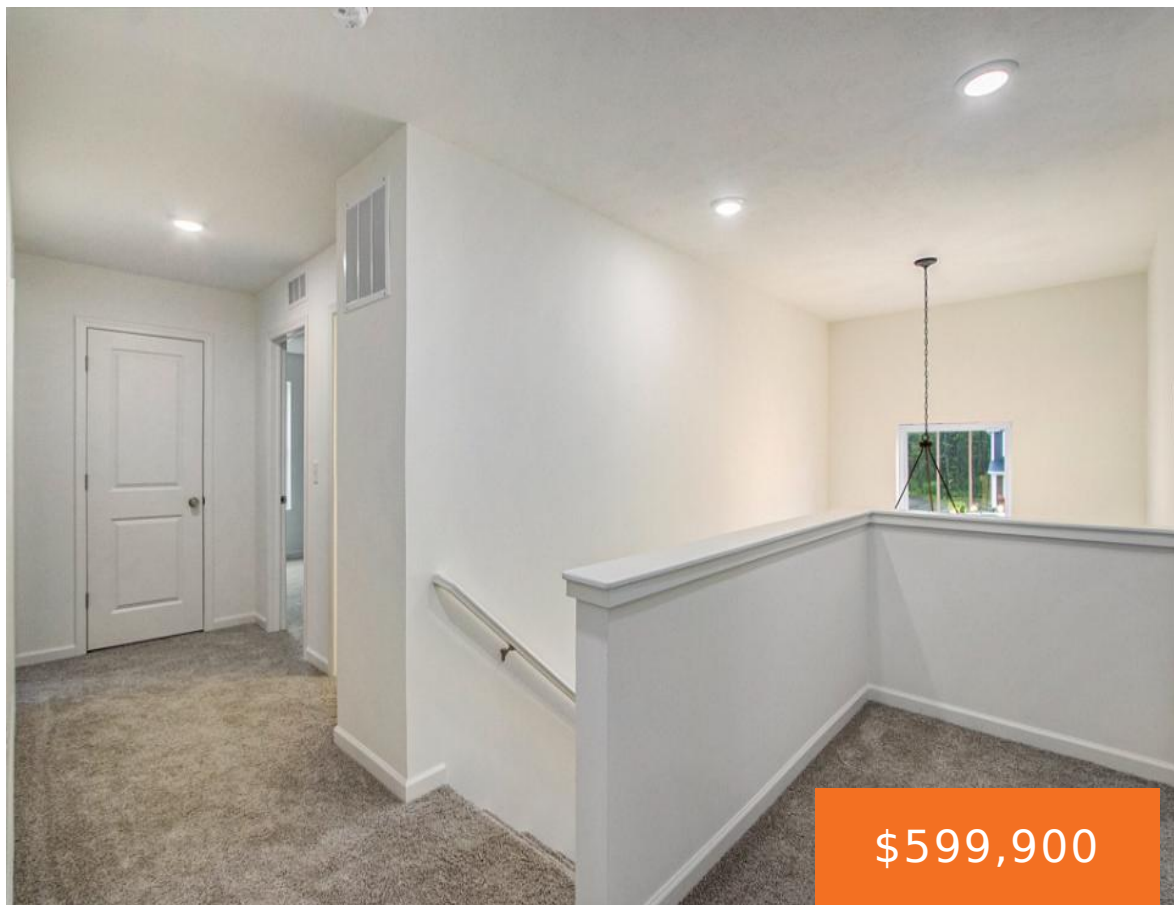

New construction home in Thornapple Farms in the Caledonia school district. From the moment you step into the soaring two-story foyer, this 2,735 square foot home makes an unforgettable impression. A grand chandelier draws the eye upward while natural light pours in, creating a bright, open welcome that truly feels special. Just off the foyer, [...]

- 4 beds
- 3 baths
- Single Family Residence
- Residential
- Active
- 2735 sq ft

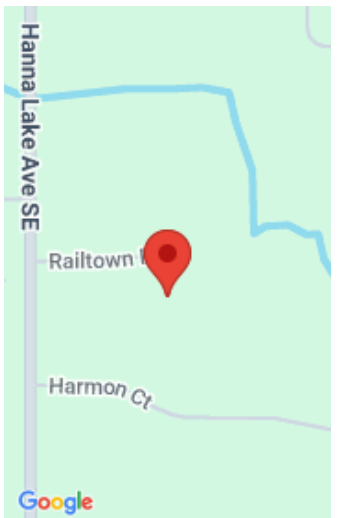

Call us now

Phone: (231)730-8781
Email: tuckerbennerteam@gmail.com
Address: 2747 Lakeshore Drive, Twin Lake, MI 49457



Basics

Category: Residential

Status: Active

Bathrooms: 3 baths

Lot size: 0.29 sq ft

Subdivision Name: Thornapple Farms

Lot Size Acres: 0.29 acres

County: Kent

Type: Single Family Residence

Bedrooms: 4 beds

Area: 2735 sq ft

Year built: 2026

Bathrooms Full: 2

Rooms Total: 9

Bathrooms Half: 1

Building Details

Building Area Total: 2735 sq ft **Construction Materials:** Stone, Vinyl Siding, Other

Architectural Style: Traditional **Sewer:** Public

Heating: Forced Air

Stories: 2

Roof: Composition, Shingle

Basement: Full, Walk-Out Access

Amenities & Features

Laundry Features: Laundry Room, Upper Level

Flooring: Carpet, Vinyl

Parking Features: Garage Faces Front, Garage Door Opener, Attached

Garage Spaces: 3

WaterSource: Public

Appliances: Dishwasher, Microwave, Range, Refrigerator

Interior Features: Garage Door Opener, Center Island, Eat-in Kitchen, Pantry

Window Features: Low-Emissivity Windows, Screens

Patio And Porch Features: Covered, Deck, Porch(es)

Cooling: Central Air, SEER 13 or Greater

Fees & Taxes

Call us now



Phone: (231)730-8781

Email: tuckerbennerteam@gmail.com

Address: 2747 Lakeshore Drive, Twin Lake, MI 49457



Association Fee Frequency: Quarterly

Tax Year: 2025

Association Fee Includes: Other

Association Fee: \$200

Tax Annual Amount: \$500

School Information

High School District: Caledonia

Miscellaneous

Road Surface Type: Paved

CrossStreet: Hanna Lake Ave/Postern

Listing Terms: Cash, FHA, VA Loan, Conventional

Call us now



Phone: (231)730-8781

Email: tuckerbennerteam@gmail.com

Address: 2747 Lakeshore Drive, Twin Lake, MI 49457

