

3233, PAGE, JACKSON, MI, 49203

https://tuckerbenner.com

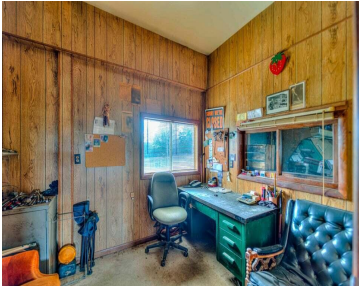

Available for sale, Lease, Lease purchase option, Land Contract terms available.

- 1 bath
- Industrial
- Commercial Sale
- Active



Call us now

Phone: (231)730-8781
Email: tuckerbennerteam@gmail.com
Address: 2747 Lakeshore Drive, Twin Lake, MI 49457

Basics

Category: Commercial Sale

Status: Active

Lot size: 2.06 sq ft

Bathrooms Full: 1

Business Type: Professional Service, Restaurant, Distribution, Retail, Manufacturing

Type: Industrial

Bathrooms: 1 bath

Year built: 1960

Lot Size Acres: 2.06 acres

County: Jackson

Building Details

Building Area Total: 4000 sq ft

Sewer: Public Sewer

StoriesTotal: 1

Number Of Units Total: 1

Heating: Forced Air

Number Of Buildings: 1

Amenities & Features

Inclusions: Real Estate

Utilities: Phone Available, Natural Gas Connected, Electricity Connected, Water Available, Sewer Available, Extra Well

WaterSource: Well

Fees & Taxes

Tax Assessed Value: \$84,681

Tax Annual Amount: \$1,465.66

Tax Year: 2024

School Information

High School District: East Jackson

Call us now

Miscellaneous

CrossStreet: US 127 South **Listing Terms:** Conventional, Purchase Money Mtg, Cash

Call us now



Phone: (231)730-8781
Email: tuckerbennerteam@gmail.com
Address: 2747 Lakeshore Drive, Twin Lake, MI 49457

