

324, FAIRLANE, SPARTA, MI, 49345

<https://tuckerbenner.com>

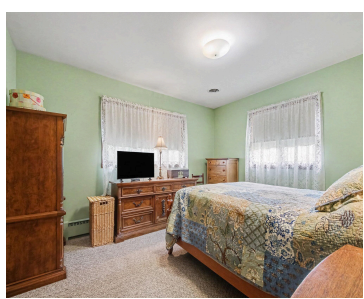
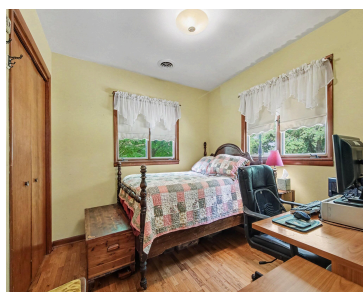
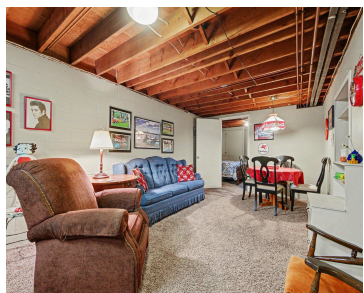

Wonderful brick ranch home in park-like setting at the end of a private drive. 3rd bedroom possible downstairs with an egress window. Large lot with mature trees and next to school property. New roof this year! The additional 24x24 stick-built, vinyl-sided garage/shop is heated and has power and an air compressor.

- 2 beds
- 2 baths
- Single Family Residence
- Residential
- Active
- 1662 sq ft



Basics

Call us now



Phone: (231)730-8781
 Email: tuckerbennerteam@gmail.com
 Address: 2747 Lakeshore Drive, Twin Lake, MI 49457



Category: Residential

Status: Active

Bathrooms: 2 baths

Lot size: 0.79 sq ft

Bathrooms Full: 1

Rooms Total: 7

Bathrooms Half: 1

Type: Single Family Residence

Bedrooms: 2 beds

Area: 1662 sq ft

Year built: 1962

Lot Size Acres: 0.79 acres

County: Kent

Building Details

Building Area Total: 1262 sq ft

Architectural Style: Ranch

Heating: Hot Water

Roof: Asphalt, Shingle

Construction Materials: Brick

Sewer: Septic Tank

Stories: 1

Basement: Full

Amenities & Features

Laundry Features: In Bathroom, Main Level

Utilities: Natural Gas Available, Phone Connected, Cable Connected, High-Speed Internet

Parking Features: Garage Faces Front, Garage Door Opener

WaterSource: Well

Interior Features: Ceiling Fan(s), Garage Door Opener, Pantry

Patio And Porch Features: Patio, Porch(es)

Cooling: Central Air

Flooring: Carpet, Laminate, Vinyl

Fencing: Other

Garage Spaces: 2

Appliances: Dishwasher, Disposal, Dryer, Microwave, Range, Refrigerator, Washer

Lot Features: Adj to Public Land

Exterior Features: Other

Fees & Taxes

Call us now



Phone: (231)730-8781

Email: tuckerbennerteam@gmail.com

Address: 2747 Lakeshore Drive, Twin Lake, MI 49457



Tax Assessed Value: \$82,441

Tax Year: 2026

Tax Annual Amount: \$3,287

School Information

High School District: Sparta

HighSchool: Sparta Senior High School

Middle Or Junior School: Sparta Middle School

Elementary School: Ridgeview Elementary School

Miscellaneous

Road Surface Type: Paved

CrossStreet: 12 Mile and Martindale

Listing Terms: FHA, Rural Development, MSHDA, Conventional

Call us now



Phone: (231)730-8781

Email: tuckerbennerteam@gmail.com

Address: 2747 Lakeshore Drive, Twin Lake, MI 49457

