

324, ROBERTSON, BATTLE CREEK, MI, 49015

https://tuckerbenner.com

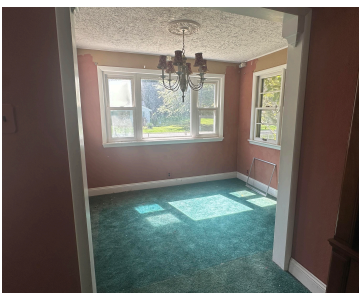

\$70,000



Handy man special with lots of potential. 2 bedroom ranch in a great location, close to highway and no thru traffic. Good curb appeal on the outside, just bring your updating vision for the inside. Nice sized back yard and one car attached garage with small storage room off the back. Property being sold to [...]

- 2 beds
- 1 bath
- Single Family Residence
- Residential
- Active
- 808 sq ft



Call us now

Phone: (231)730-8781
Email: tuckerbennerteam@gmail.com
Address: 2747 Lakeshore Drive, Twin Lake, MI 49457

Basics

Category: Residential

Status: Active

Bathrooms: 1 bath

Lot size: 0.21 sq ft

Bathrooms Full: 1

Rooms Total: 5

Type: Single Family Residence

Bedrooms: 2 beds

Area: 808 sq ft

Year built: 1948

Lot Size Acres: 0.21 acres

County: Calhoun

Building Details

Building Area Total: 808 sq ft

Architectural Style: Ranch

Heating: Forced Air

Roof: Composition

Construction Materials: Aluminum Siding

Sewer: Public

Stories: 1

Basement: Full

Amenities & Features

Laundry Features: In Basement

Parking Features: Garage Faces Front, Attached

Garage Spaces: 1

Interior Features: Broadband

Cooling: Central Air

Utilities: Natural Gas Available, Electricity Available, Cable Available, Natural Gas Connected

Fireplace Features: Living Room

WaterSource: Well

Fireplaces Total: 1

Fees & Taxes

Tax Assessed Value: \$23,502

Tax Annual Amount: \$1,215.29

Tax Year: 2025

Call us now



School Information

High School District: Battle Creek

Miscellaneous

Road Surface Type: Paved **CrossStreet:** Newtown Ave & Robertson Ave

Listing Terms: Cash, Conventional

Call us now