

3250, CARLTON, JACKSON, MI, 49203

<https://tuckerbenner.com>

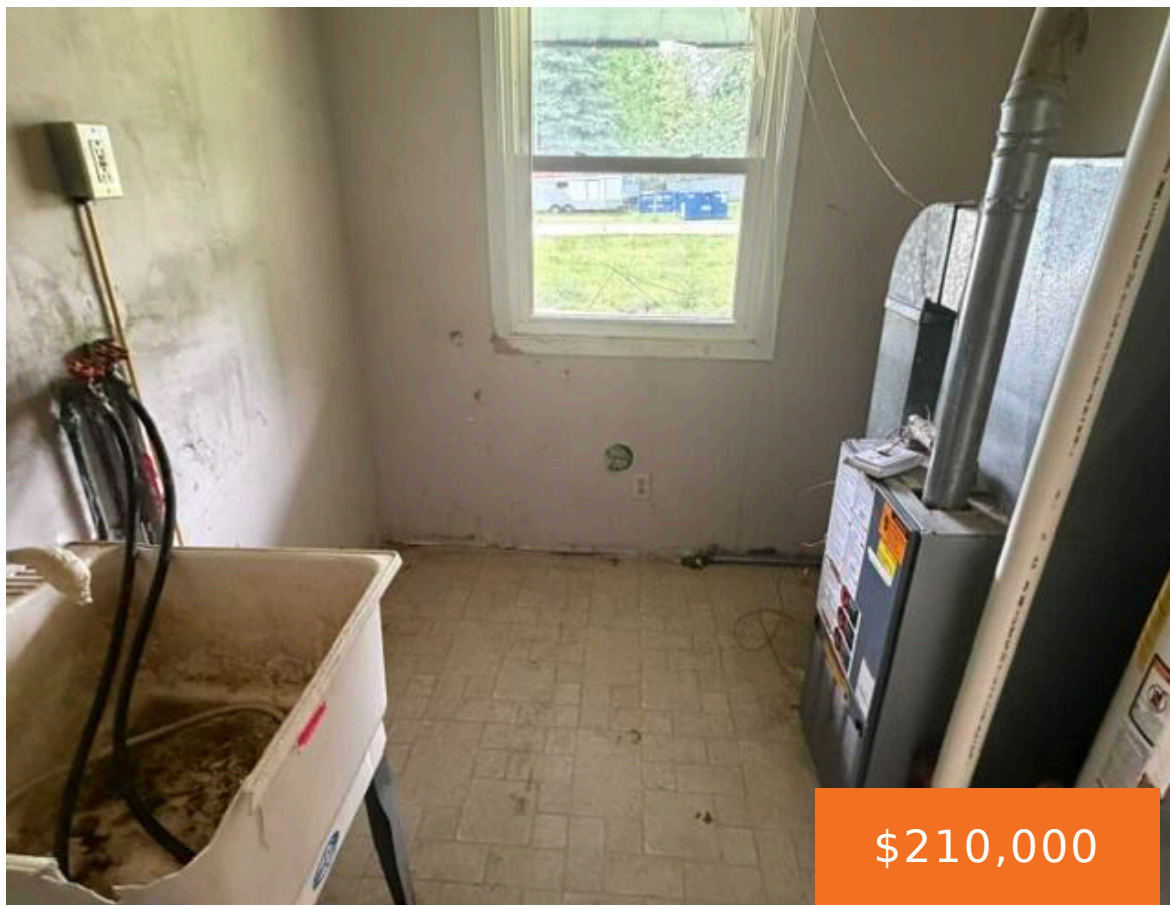

\$210,000

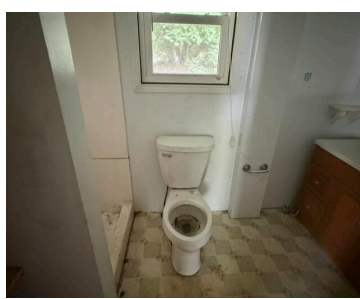
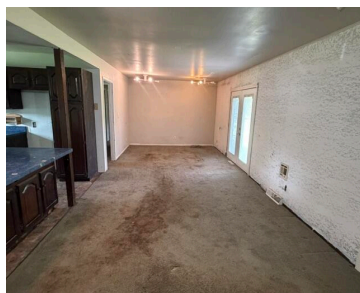

Four-bedroom, 2 bath home in Summit Twp. All offers will be responded after 7 days on the market. All offers must be entered through propoffers.com. An offer management fee of \$200 (plus sales tax, where applicable) is charged by Pyramid Platform in connection with the use of Propoffers.com. This fee will be paid at closing [...]

- 4 beds
- 2 baths
- Single Family Residence
- Residential
- Active
- 2055 sq ft



Basics

Call us now



Phone: (231)730-8781
Email: tuckerbennerteam@gmail.com
Address: 2747 Lakeshore Drive, Twin Lake, MI 49457



Category: Residential

Status: Active

Bathrooms: 2 baths

Lot size: 0.36 sq ft

Bathrooms Full: 2

Rooms Total: 8

Type: Single Family Residence

Bedrooms: 4 beds

Area: 2055 sq ft

Year built: 1974

Lot Size Acres: 0.36 acres

County: Jackson

Building Details

Building Area Total: 2055 sq ft

Architectural Style: Ranch

Heating: Forced Air

Basement: Crawl Space

Construction Materials: Wood Siding

Sewer: Public

Stories: 1

Amenities & Features

Laundry Features: Main Level

Garage Spaces: 2

Patio And Porch Features: Porch(es)

Parking Features: Attached

WaterSource: Public

Fireplaces Total: 1

Fees & Taxes

Tax Assessed Value: \$70,224

Tax Annual Amount: \$4,287

Tax Year: 2025

School Information

High School District: Jackson

Call us now



Phone: (231)730-8781

Email: tuckerbennerteam@gmail.com

Address: 2747 Lakeshore Drive, Twin Lake, MI 49457



Miscellaneous

CrossStreet: Leo

Listing Terms: Cash

Call us now



Phone: (231)730-8781

Email: tuckerbennerteam@gmail.com

Address: 2747 Lakeshore Drive, Twin Lake, MI 49457

