

32538, WOODBROOK, WAYNE, MI, 48184

https://tuckerbenner.com

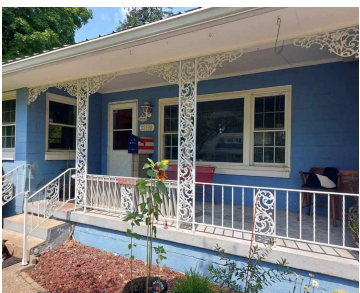

Seller may consider an update allowance. This 3 bedroom estate features uncommonly large rooms with hardwood floors through out, cove ceilings and unique design. Lots of windows for natural light, a natural brick fireplace with built in blower, full ceramic bathroom, Kitchen has 22 foot counter with as many cabinets and ceramic floor, staircase to [...]

- 3 beds
- 1 bath
- Single Family Residence
- Residential
- Active
- 1515 sq ft

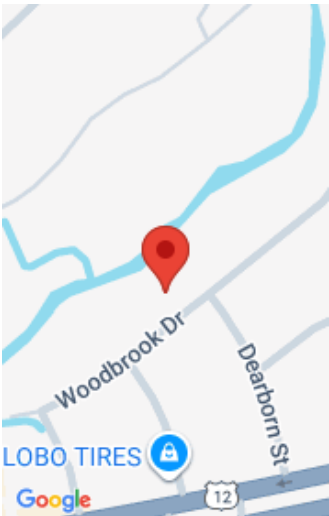

Call us now

Phone: (231)730-8781
Email: tuckerbennerteam@gmail.com
Address: 2747 Lakeshore Drive, Twin Lake, MI 49457



Basics

Category: Residential

Status: Active

Bathrooms: 1 bath

Lot size: 0.43 sq ft

Bathrooms Full: 1

Rooms Total: 8

Type: Single Family Residence

Bedrooms: 3 beds

Area: 1515 sq ft

Year built: 1950

Lot Size Acres: 0.43 acres

County: Wayne

Building Details

Building Area Total: 1515 sq ft

Architectural Style: Ranch

Heating: Forced Air

Roof: Metal

Construction Materials: Block

Sewer: Public

Stories: 1

Basement: Full

Amenities & Features

Laundry Features: Gas Dryer Hookup, In Basement

Waterfront Features: River

WaterSource: Public

Parking Features: Garage Door Opener, Attached

Garage Spaces: 2

Fireplaces Total: 2

Fees & Taxes

Tax Assessed Value: \$59,479

Tax Annual Amount: \$3,296

Tax Year: 2024

School Information

Call us now

High School District: Wayne-Westland

Miscellaneous

CrossStreet: Michigan Ave and Venoy **Listing Terms:** Cash, FHA, VA Loan, MSHDA, Conventional

Call us now