3255, STORMY CREEK, GRAND RAPIDS, MI, 49512

https://tuckerbenner.com

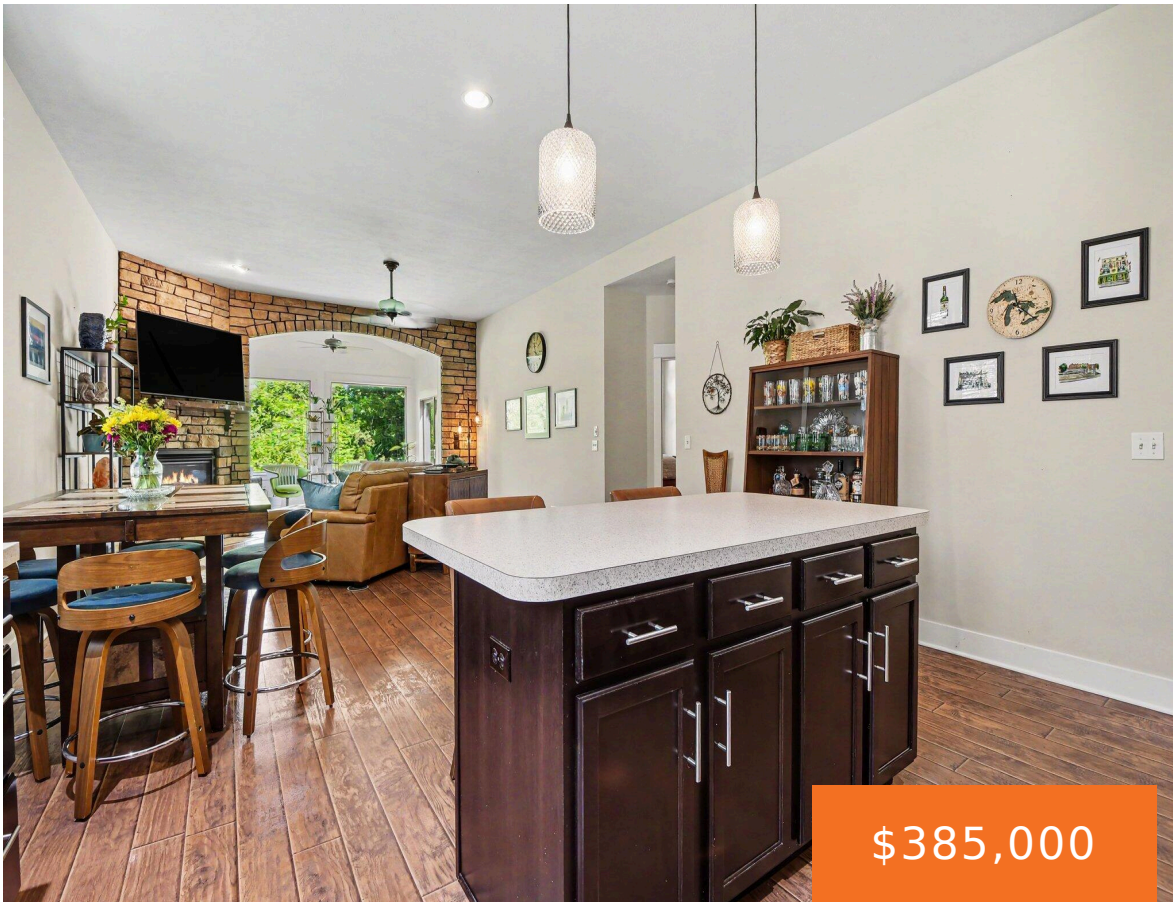

Welcome home to this beautiful end-unit condo featuring soaring ceilings, an open-concept floor plan, and abundant natural light. The sunroom offers peaceful views of the woods and Plaster Creek, creating a perfect place to relax and unwind. Enjoy the convenience of a main-level primary suite and laundry room, making everyday living easy. The spacious layout […]

- 3 beds
- 3 baths
- Condominium
- Residential
- Active
- 2880 sq ft

Basics

Call us now

Phone: (231)730-8781

Email: tuckerbennerteam@gmail.com

Address: 2747 Lakeshore Drive, Twin Lake, MI 49457

Category: Residential
Type: Condominium
Status: Active
Bedrooms: 3 beds
Bathrooms: 3 baths
Area: 2880 sq ft
Year built: 2007
Subdivision Name: Stormy Creek Condo Development
Bathrooms Full: 2
Lot Size Acres: 0 acres
Rooms Total: 7
County: Kent
Bathrooms Half: 1

Building Details

Building Area Total: 1512 sq ft
Construction Materials: Vinyl Siding
Architectural Style: Ranch
Sewer: Public
Heating: Forced Air
Stories: 1
Roof: Composition
Basement: Full, Walk-Out Access

Amenities & Features

Call us now

Phone: (231)730-8781
Email: tuckerbennerteam@gmail.com
Address: 2747 Lakeshore Drive, Twin Lake, MI 49457

Laundry Features: Laundry Room, Main Level

Flooring: Carpet, Ceramic Tile, Laminate, Vinyl

Utilities: Phone Available, Natural Gas Available, Electricity Available, Cable Available, Phone Connected, Natural Gas Connected, Cable Connected, Storm Sewer, High-Speed Internet

Association Amenities: End Unit, Pets Allowed

Parking Features: Garage Faces Front, Garage Door Opener, Attached

Waterfront Features: Stream/Creek

Fireplace Features: Gas Log, Living Room

Garage Spaces: 2

WaterSource: Public

Appliances: Dishwasher, Disposal, Dryer, Microwave, Oven, Range, Refrigerator, Washer

Interior Features: Ceiling Fan(s), Broadband, Garage Door Opener, Center Island, Eat-in Kitchen

Lot Features: Wooded

Window Features: Low-Emissivity Windows, Screens, Insulated Windows, Window Treatments

Spa Features: Whirlpool Tub

Patio And Porch Features: 3 Season Room, Covered, Deck, Patio

Exterior Features: Balcony

Fireplaces Total: 1

Cooling: Central Air

Fees & Taxes

Tax Assessed Value: $181,400

Association Fee Frequency: Monthly

Association Fee: $375

Tax Year: 2025

Tax Annual Amount: $7,186

Association Fee Includes: Water, Trash, Snow Removal, Sewer, Lawn/Yard Care

School Information

High School District: Kentwood

Miscellaneous

Road Surface Type: Paved

CrossStreet: 32nd/Shaffer

Listing Terms: Cash, Conventional

Call us now

Phone: (231)730-8781

Email: tuckerbennerteam@gmail.com

Address: 2747 Lakeshore Drive, Twin Lake, MI 49457