

3266, SIDNEY, SHERIDAN, MI, 48884
https://tuckerbenner.com

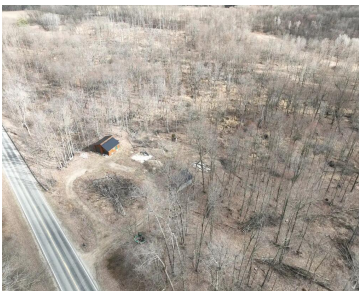

Build your new home or perfect for hunting land. There is a well, two septic systems, and electrical is brand new. Two outbuildings.

- 0 baths
- Acreage
- Land
- Active

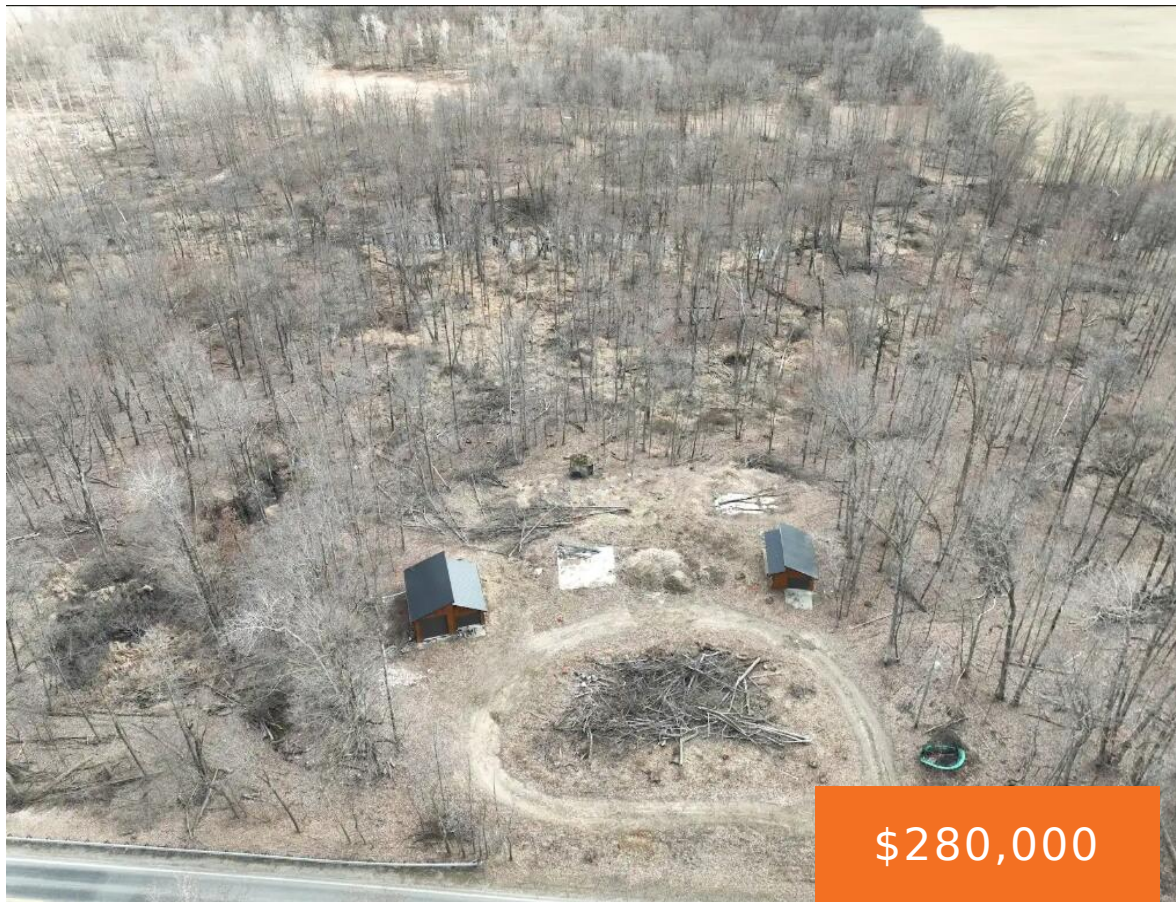
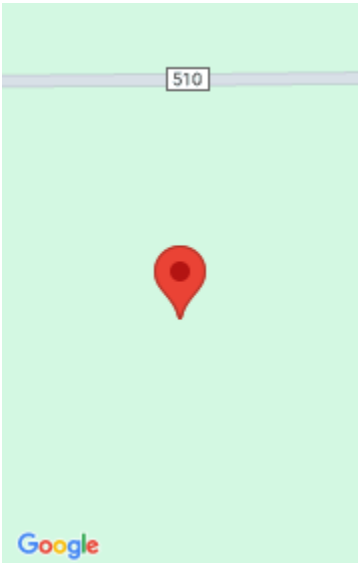

Call us now



Phone: (231)730-8781
Email: tuckerbennerteam@gmail.com
Address: 2747 Lakeshore Drive, Twin Lake, MI 49457



Basics

Category: Land

Status: Active

Lot size: 38 sq ft

County: Montcalm

Type: Acreage

Bathrooms: 0 baths

Lot Size Acres: 38 acres

Building Details

Sewer: Septic Tank

Current Use: Hunting

Amenities & Features

Utilities: Electricity Available, Electricity Connected

WaterSource: Well

Lot Features: Wetland Area, Wooded

Fees & Taxes

Tax Assessed Value: \$78,960

Tax Year: 2024

Tax Annual Amount: \$2,595

School Information

High School District: Central Montcalm

Miscellaneous

Call us now

Road Surface Type: Paved **CrossStreet:** S Townhall & S Cedar Lake Rd
Listing Terms: Cash, Conventional

Call us now



Phone: (231)730-8781
Email: tuckerbennerteam@gmail.com
Address: 2747 Lakeshore Drive, Twin Lake, MI 49457

