

# 3275, SKEELS, HOLTON, MI, 49425

<https://tuckerbenner.com>

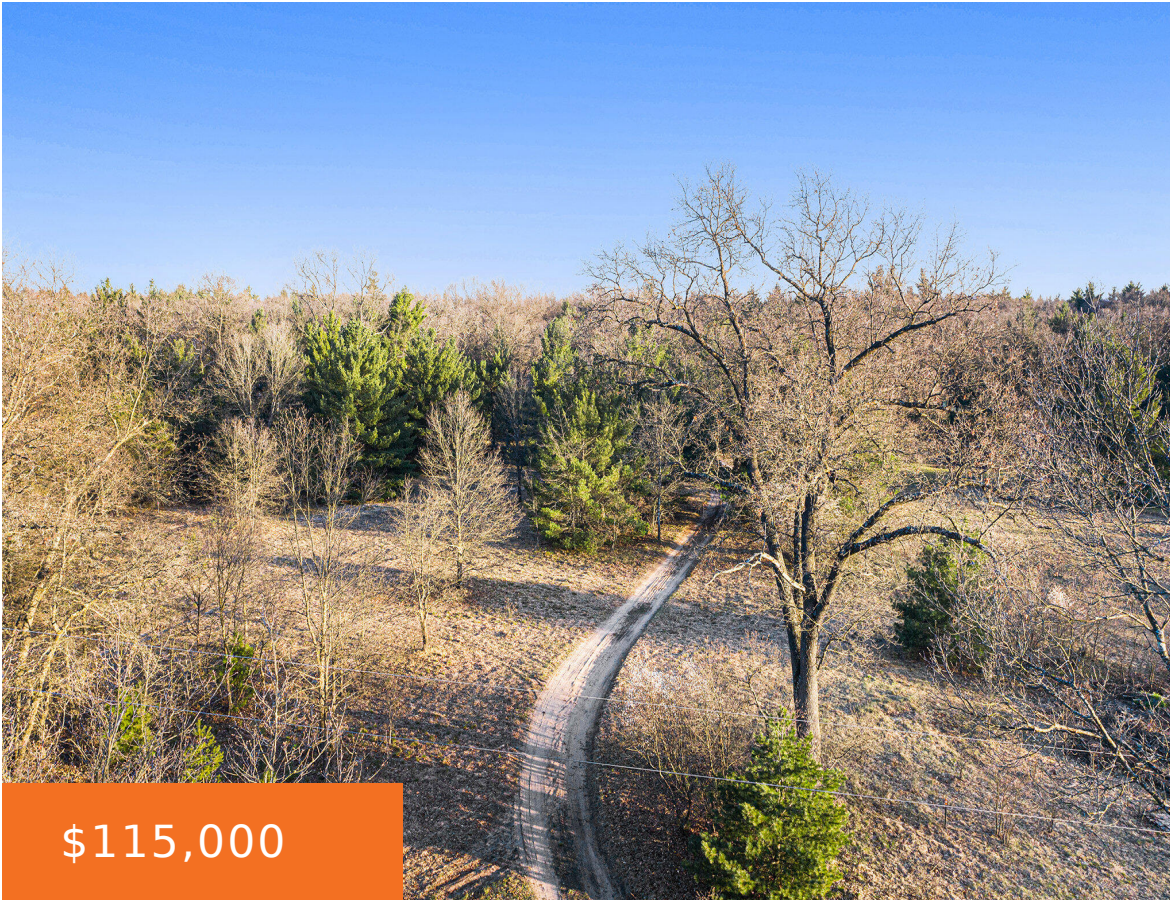

Discover an exceptional setting for hunting or crafting your ideal residence, tucked away on nearly 20 acres of land. The seller's circumstances have shifted, offering you a prime opportunity. Leverage the groundwork already laid out, as a recent stake survey and land evaluation report were completed just a few months ago. Electricity is readily available [...]

- 0 baths
- Acreage
- Land
- Active



## Basics

**Category:** Land

**Status:** Active

**Lot size:** 19.84 sq ft

**County:** Muskegon

**Type:** Acreage

**Bathrooms:** 0 baths

**Lot Size Acres:** 19.84 acres



### Call us now

Phone: (231)730-8781

Email: [tuckerbennerteam@gmail.com](mailto:tuckerbennerteam@gmail.com)

Address: 2747 Lakeshore Drive, Twin Lake, MI 49457



---

## Building Details

**Current Use:** Recreational, Hunting

---

## Amenities & Features

**Utilities:** Electric Connected, Electric Available

**Lot Features:** Buildable, Cleared, Recreational, Wooded

---

## Fees & Taxes

**Tax Assessed Value:** \$40,430

**Tax Year:** 2023

**Tax Annual Amount:** \$2,131

---

## School Information

**High School District:** Holton

---

## Miscellaneous

**Road Surface Type:** Paved

**CrossStreet:** Blue Lake Rd & Ewing Rd

**Listing Terms:** Cash, Conventional



### Call us now

Phone: (231)730-8781

Email: [tuckerbennerteam@gmail.com](mailto:tuckerbennerteam@gmail.com)

Address: 2747 Lakeshore Drive, Twin Lake, MI 49457

