

3283, RIDGE, WHITE CLOUD, MI, 49349
https://tuckerbenner.com

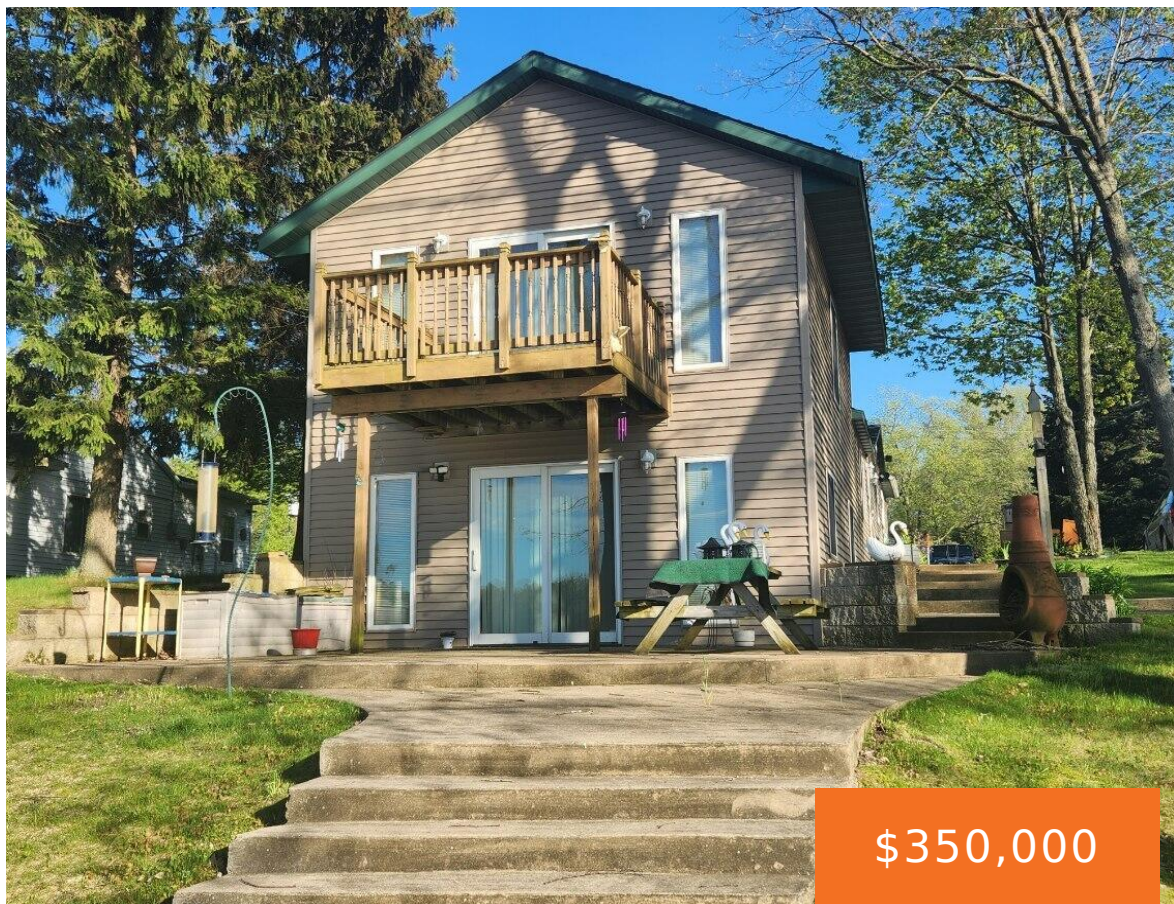

Wonderful Waterfront Home! Enjoy 60 feet of picturesque shoreline on Peterson Lake. Situated in the Fremont School District, this home boasts a gentle slope leading down to the water, facilitating effortless access for fishing, canoeing, and unwinding by the tranquil lake. With 3 bedrooms, including a spacious primary suite with a charming balcony, and a [...]

- 3 beds
- 1 bath
- Single Family Residence
- Residential
- Active
- 1472 sq ft



Call us now

Phone: (231)730-8781
Email: tuckerbennerteam@gmail.com
Address: 2747 Lakeshore Drive, Twin Lake, MI 49457

Basics

Category: Residential

Status: Active

Bathrooms: 1 bath

Lot size: 0.29 sq ft

Bathrooms Full: 1

Rooms Total: 7

Type: Single Family Residence

Bedrooms: 3 beds

Area: 1472 sq ft

Year built: 9999

Lot Size Acres: 0.29 acres

County: Newaygo

Building Details

Building Area Total: 1104 sq ft

Architectural Style: Tri-Level

Heating: Propane, Forced Air

Basement: Partial

Construction Materials: Vinyl Siding

Sewer: Septic System

Stories: 2

Amenities & Features

Laundry Features: Main Level

Parking Features: Paved

Garage Spaces: 2

Appliances: Dryer, Washer, Range, Refrigerator

Lot Features: Level

Exterior Features: Porch(es), Deck(s)

Utilities: Electric Available

Waterfront Features: Dock, No Wake, Private Frontage

WaterSource: Well

Interior Features: Ceiling Fans, Garage Door Opener, Eat-in Kitchen

Window Features: Window Treatments

Fees & Taxes

Call us now

Tax Assessed Value: \$83,270
Tax Annual Amount: \$4,307

Tax Year: 2023

School Information

High School District: Fremont

Miscellaneous

Road Surface Type: Unimproved **CrossStreet:** W. 8th St. and W. Brandt St
Listing Terms: Cash, FHA, Conventional

Call us now