

32851, LAKE, LAWTON, MI, 49065

<https://tuckerbenner.com>

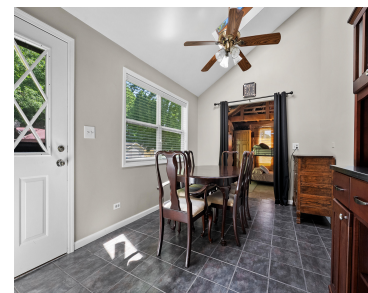

Deeded Access - Gravel Lake. This affordable getaway offers the opportunity to enjoy lake life without the lakefront price tag. Just a short walk away is a shared park with approximately 60 feet of sandy frontage on all-sports Gravel Lake-known for its clear water, boating, fishing, swimming, and year-round recreation. The home currently offers one [...]

- 1 bed
- 1 bath
- Single Family Residence
- Residential
- Active
- 800 sq ft



Basics

Call us now

Phone: (231)730-8781
Email: tuckerbennerteam@gmail.com
Address: 2747 Lakeshore Drive, Twin Lake, MI 49457



Category: Residential

Status: Active

Bathrooms: 1 bath

Lot size: 0.23 sq ft

Bathrooms Full: 1

Rooms Total: 5

Type: Single Family Residence

Bedrooms: 1 bed

Area: 800 sq ft

Year built: 1964

Lot Size Acres: 0.23 acres

County: Van Buren

Building Details

Building Area Total: 800 sq ft

Architectural Style: Ranch

Heating: Forced Air

Roof: Composition

Construction Materials: Vinyl Siding

Sewer: Public

Stories: 1

Basement: Slab

Amenities & Features

Laundry Features: Main Level

Utilities: Natural Gas Connected

WaterSource: Well

Interior Features: Broadband, Eat-in Kitchen

Cooling: Central Air

Flooring: Carpet, Tile

Waterfront Features: Lake

Appliances: Dryer, Microwave, Range, Refrigerator, Washer

Lot Features: Corner Lot

Fees & Taxes

Tax Assessed Value: \$40,207

Tax Annual Amount: \$2,554.61

Tax Year: 2026

School Information

Call us now



Phone: (231)730-8781

Email: tuckerbennerteam@gmail.com

Address: 2747 Lakeshore Drive, Twin Lake, MI 49457



High School District: Lawton

Miscellaneous

Road Surface Type: Unimproved

CrossStreet: Lewis Rd & End

Listing Terms: Cash, Conventional

Call us now



Phone: (231)730-8781

Email: tuckerbennerteam@gmail.com

Address: 2747 Lakeshore Drive, Twin Lake, MI 49457

