

3303, MADISON, KALAMAZOO, MI, 49008

<https://tuckerbenner.com>

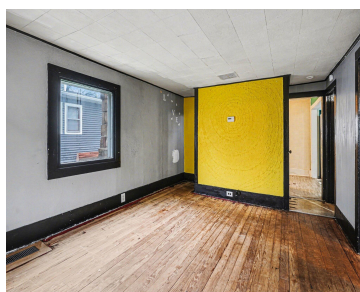

Three bedroom fixer upper in Oakwood neighborhood. One bedroom on the main level and two upstairs. Kitchen with eating area and stove and refrigerator. Two car detached garage. Large back yard is partially fenced. Home is being sold as is.

- 3 beds
- 1 bath
- Single Family Residence
- Residential
- Active
- 924 sq ft



Call us now

Phone: (231)730-8781
Email: tuckerbennerteam@gmail.com
Address: 2747 Lakeshore Drive, Twin Lake, MI 49457



Basics

Category: Residential

Status: Active

Bathrooms: 1 bath

Lot size: 0.14 sq ft

Bathrooms Full: 1

Rooms Total: 5

Type: Single Family Residence

Bedrooms: 3 beds

Area: 924 sq ft

Year built: 1922

Lot Size Acres: 0.14 acres

County: Kalamazoo

Building Details

Building Area Total: 696 sq ft

Architectural Style: Traditional

Heating: Forced Air

Roof: Composition

Construction Materials: Shingle Siding

Sewer: Public

Stories: 2

Basement: Partial

Amenities & Features

Laundry Features: In Basement

Parking Features: Detached

WaterSource: Public

Interior Features: Eat-in Kitchen

Fencing: Chain Link

Garage Spaces: 2

Appliances: Range, Refrigerator

Fireplaces Total: 1

Fees & Taxes

Tax Assessed Value: \$26,111

Tax Annual Amount: \$1,805

Tax Year: 2025

School Information

Call us now



Phone: (231)730-8781

Email: tuckerbennerteam@gmail.com

Address: 2747 Lakeshore Drive, Twin Lake, MI 49457



High School District: Kalamazoo

Miscellaneous

Road Surface Type: Paved

CrossStreet: Parkview & Amhurst

Listing Terms: Cash, Conventional

Call us now



Phone: (231)730-8781

Email: tuckerbennerteam@gmail.com

Address: 2747 Lakeshore Drive, Twin Lake, MI 49457

