

3304, GREENVILLE, GREENVILLE, MI, 48838

<https://tuckerbenner.com>

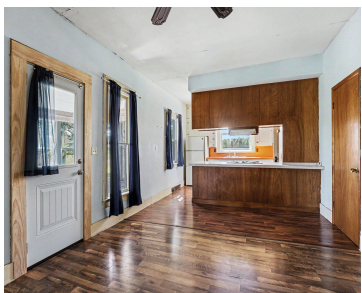

\$240,000



Spacious farmhouse situated on approximately 1.76 acres featuring 5 bedrooms, 2 full baths, and over 2,000 finished square feet. Property offers a functional layout with large living areas, main floor primary bedroom, open kitchen, and dual-sided wood burning fireplace shared between the dining and living rooms. Exterior amenities include a large barn, fully fenced backyard, [...]

- 5 beds
- 1 bath
- Single Family Residence
- Residential
- Active
- 2282 sq ft



Basics

Call us now

Phone: (231)730-8781
 Email: tuckerbennerteam@gmail.com
 Address: 2747 Lakeshore Drive, Twin Lake, MI 49457



Category: Residential

Status: Active

Bathrooms: 1 bath

Lot size: 1.98 sq ft

Bathrooms Full: 1

Rooms Total: 11

Type: Single Family Residence

Bedrooms: 5 beds

Area: 2282 sq ft

Year built: 1920

Lot Size Acres: 1.98 acres

County: Montcalm

Building Details

Building Area Total: 2282 sq ft

Architectural Style: Farmhouse

Heating: Forced Air

Roof: Metal

Construction Materials: Aluminum Siding

Sewer: Septic Tank

Stories: 2

Basement: Partial

Amenities & Features

Laundry Features: Laundry Room, Main Level

Utilities: Natural Gas Connected

Parking Features: Detached

WaterSource: Well

Lot Features: Level

Fireplaces Total: 1

Flooring: Laminate

Fencing: Fenced Back, Chain Link, Full

Fireplace Features: Formal Dining, Living Room, Wood Burning

Appliances: Cooktop, Dishwasher, Refrigerator

Patio And Porch Features: 3 Season Room, Porch(es)

Fees & Taxes

Tax Assessed Value: \$74,767

Tax Annual Amount: \$1,924.37

Tax Year: 2025

Call us now



Phone: (231)730-8781

Email: tuckerbennerteam@gmail.com

Address: 2747 Lakeshore Drive, Twin Lake, MI 49457



School Information

High School District: Greenville

Miscellaneous

Road Surface Type: Paved

CrossStreet: Sidney

Listing Terms: Cash, Conventional

Call us now



Phone: (231)730-8781

Email: tuckerbennerteam@gmail.com

Address: 2747 Lakeshore Drive, Twin Lake, MI 49457

