

3304, SHEFFER, LANSING, MI, 48906

<https://tuckerbenner.com>

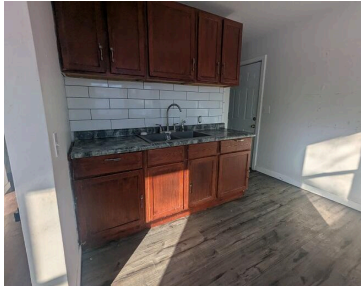

Charming Older Home offers 2 bedrooms on the main floor and 2 additional possible bedrooms upstairs—perfect for extra living space, a home office, or guest rooms. With its flexible layout, there’s plenty of potential to make it your own. Step outside to enjoy the fenced-in backyard, ideal for pets, play, or relaxing evenings outdoors. With [...]

- 4 beds
- 1 bath
- Single Family Residence
- Residential
- Active
- 960 sq ft



Call us now

Phone: (231)730-8781
Email: tuckerbennerteam@gmail.com
Address: 2747 Lakeshore Drive, Twin Lake, MI 49457



Basics

Category: Residential

Status: Active

Bathrooms: 1 bath

Lot size: 0.12 sq ft

Subdivision Name: Lot 76 Westmont sub

Lot Size Acres: 0.12 acres

County: Ingham

Type: Single Family Residence

Bedrooms: 4 beds

Area: 960 sq ft

Year built: 1957

Bathrooms Full: 1

Rooms Total: 6

Building Details

Building Area Total: 960 sq ft

Sewer: Public

Stories: 2

Basement: Other

Construction Materials: Aluminum Siding

Heating: Forced Air

Roof: Asphalt

Amenities & Features

Laundry Features: Laundry Room

Parking Features: Garage Faces Front, Detached

Patio And Porch Features: Porch(es)

Fencing: Fenced Back

Garage Spaces: 1

Fees & Taxes

Tax Assessed Value: \$43,400

Tax Annual Amount: \$3,007

Tax Year: 2024

School Information

Call us now



Phone: (231)730-8781

Email: tuckerbennerteam@gmail.com

Address: 2747 Lakeshore Drive, Twin Lake, MI 49457



High School District: Lansing

Miscellaneous

CrossStreet: Sheffer & Grand River

Listing Terms: Cash

Call us now



Phone: (231)730-8781

Email: tuckerbennerteam@gmail.com

Address: 2747 Lakeshore Drive, Twin Lake, MI 49457

