

3305, WILLIAMSBURG, ANN ARBOR, MI, 48108

https://tuckerbenner.com

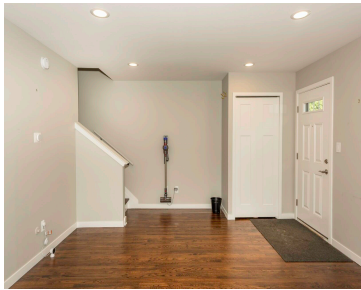
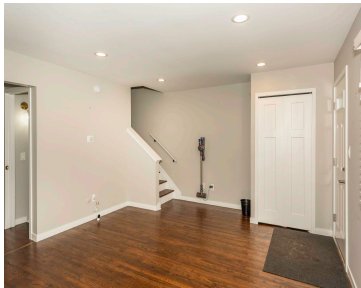
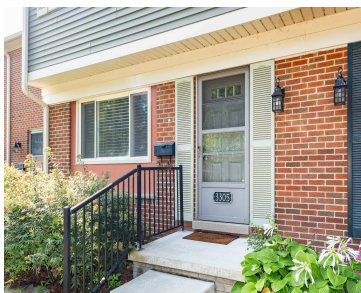
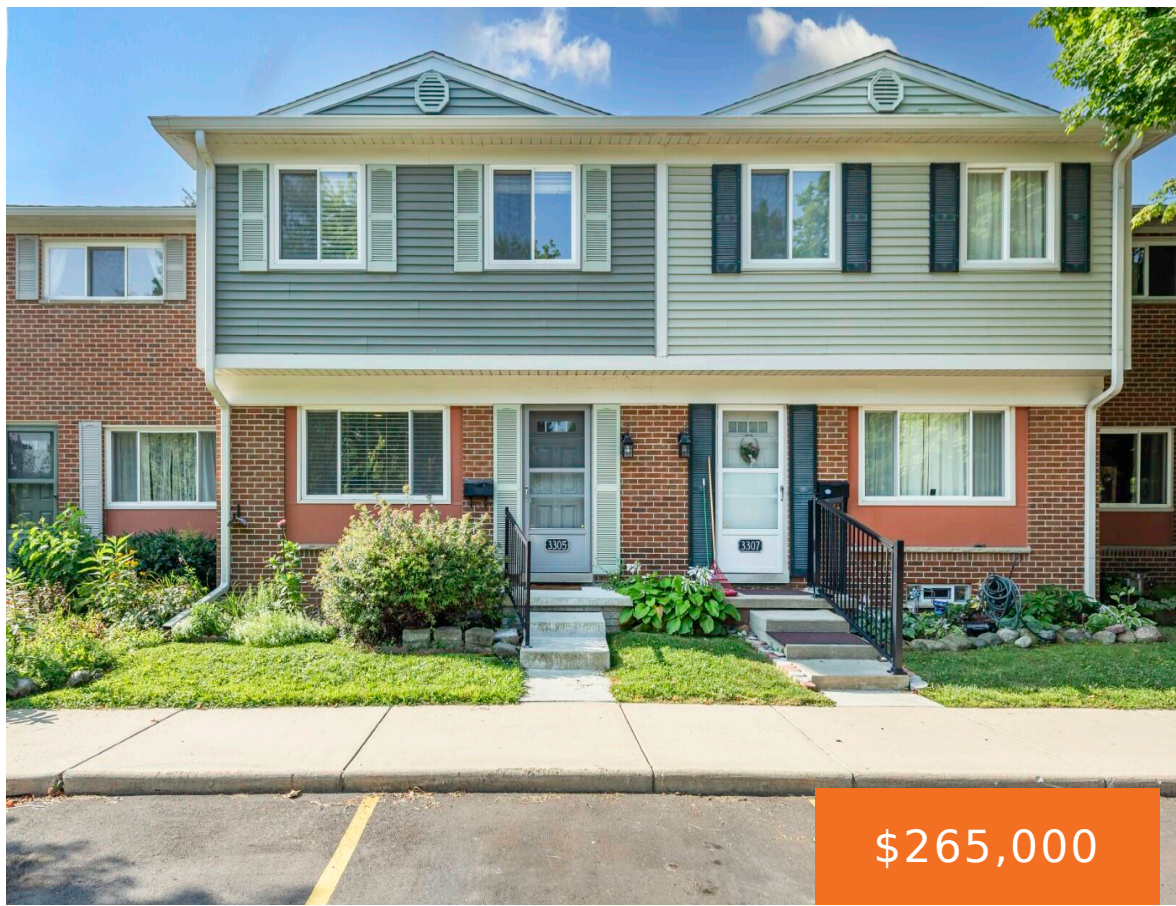

A rare find, this completely updated 4 bedroom, 1.5 bath condo in popular Colonial Square awaits its next owner. You're greeted by refinished hardwood flooring throughout the entire unit, including new wood floors in the kitchen and dining areas. The remodeled chef's kitchen includes all-new white cabinetry with soft-close doors, quartz countertops and backsplash, and [...]

- 4 beds
- 2 baths
- Stock Cooperative
- Residential
- Active
- 1486 sq ft

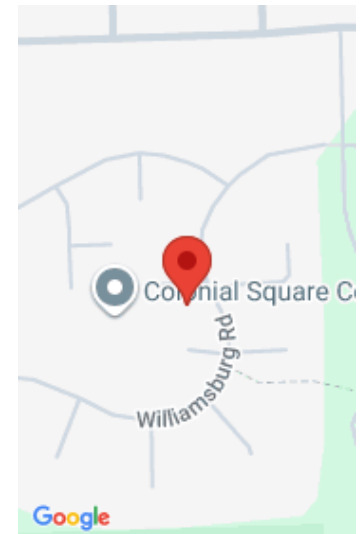

Call us now

Phone: (231)730-8781
Email: tuckerbennerteam@gmail.com
Address: 2747 Lakeshore Drive, Twin Lake, MI 49457

Basics

Category: Residential
Status: Active
Bathrooms: 2 baths
Lot size: 0 sq ft
Subdivision Name: Colonial Square
Lot Size Acres: 0 acres
County: Washtenaw

Type: Stock Cooperative
Bedrooms: 4 beds
Area: 1486 sq ft
Year built: 1964
Bathrooms Full: 1
Rooms Total: 9
Bathrooms Half: 1

Building Details

Building Area Total: 1236 sq ft
Architectural Style: Colonial
Heating: Forced Air
Roof: Shingle

Construction Materials: Brick, Vinyl Siding
Sewer: Public
Stories: 2
Basement: Full

Amenities & Features

Laundry Features: In Basement
Utilities: Natural Gas Available, Electricity Available, Cable Available, Storm Sewer, High-Speed Internet
WaterSource: Public
Interior Features: Broadband, Eat-in Kitchen
Window Features: Screens, Window Treatments
Cooling: Central Air

Flooring: Laminate, Tile, Wood
Association Amenities: Clubhouse, Pets Allowed, Playground
Appliances: Dishwasher, Disposal, Dryer, Range, Refrigerator, Washer
Lot Features: Sidewalk
Patio And Porch Features: Patio

Fees & Taxes

Call us now



Association Fee Frequency:
Monthly

Tax Year: 2025

Association Fee: \$595

Association Fee Includes: Other, Water, Trash, Snow Removal, Sewer, Lawn/Yard Care

School Information

High School District: Ann Arbor

HighSchool: Huron High School

Middle Or Junior School: Scarlett Middle School

Elementary School: Mary D. Mitchell Elementary School

Miscellaneous

Road Surface Type: Paved

CrossStreet: Platt & Ellsworth

Listing Terms: Cash, Conventional

Call us now



Phone: (231)730-8781

Email: tuckerbennerteam@gmail.com

Address: 2747 Lakeshore Drive, Twin Lake, MI 49457

