

3310, 26TH, HOPKINS, MI, 49328

https://tuckerbenner.com

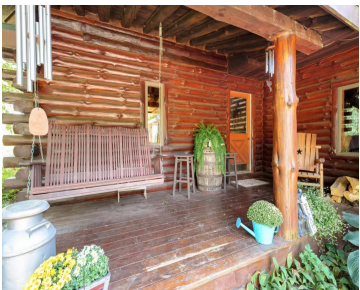
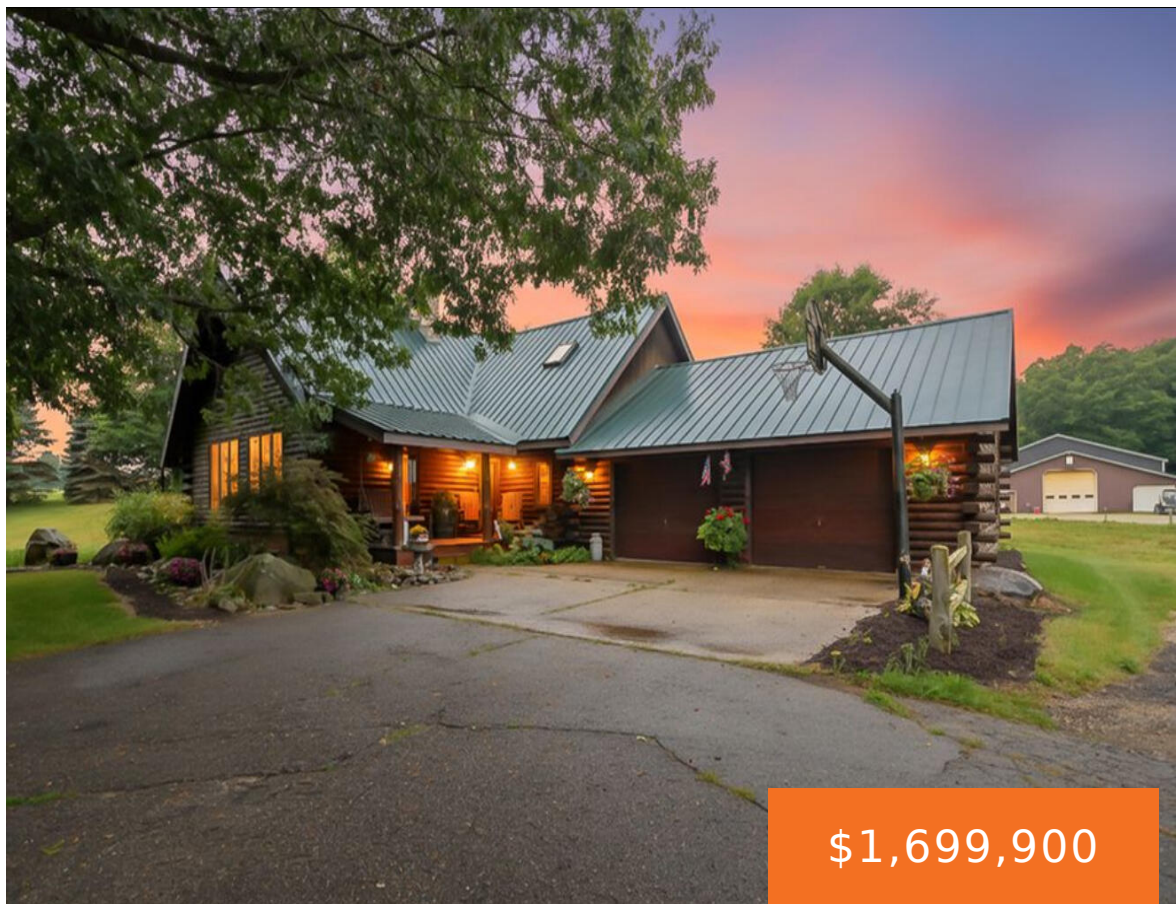

This property is a perfect lifestyle! Imagine living in a Red Pine log cabin where mornings are spent overlooking the ponds, evenings around a crackling fire, and weekends filled with trail walks or watching wildlife right from your deck. A peaceful retreat where your passions and hobbies all have room to grow In addition to [...]

- 3 beds
- 2 baths
- Single Family Residence
- Residential
- Active
- 2507 sq ft

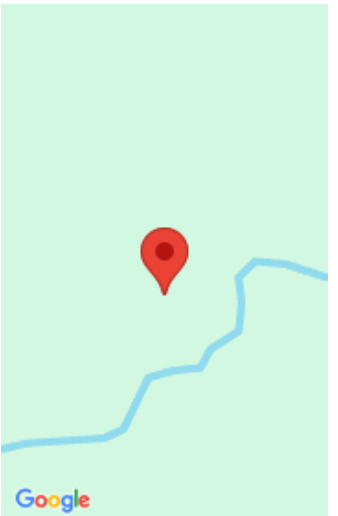

Call us now

Phone: (231)730-8781
Email: tuckerbennerteam@gmail.com
Address: 2747 Lakeshore Drive, Twin Lake, MI 49457

Basics

Category: Residential

Status: Active

Bathrooms: 2 baths

Lot size: 27 sq ft

Bathrooms Full: 2

Rooms Total: 9

Type: Single Family Residence

Bedrooms: 3 beds

Area: 2507 sq ft

Year built: 1987

Lot Size Acres: 27 acres

County: Allegan

Building Details

Building Area Total: 2507 sq ft

Architectural Style: Log Home

Heating: Forced Air

Roof: Metal

Construction Materials: Log

Sewer: Septic Tank

Stories: 2

Basement: Full

Amenities & Features

Laundry Features: Main Level

Waterfront Features: Pond

Garage Spaces: 2

Appliances: Dryer, Oven, Refrigerator, Washer

Lot Features: Recreational, Wooded

Fireplaces Total: 1

Parking Features: Garage Faces Front, Attached

Fireplace Features: Living Room

WaterSource: Well

Interior Features: Center Island, Eat-in Kitchen

Patio And Porch Features: Covered, Deck, Patio

Cooling: Central Air

Fees & Taxes

Tax Assessed Value: \$160,921

Tax Year: 2025

Tax Annual Amount: \$5,831

Call us now



School Information

High School District: Hopkins

Miscellaneous

Road Surface Type: Paved **CrossStreet:** 132nd & 134th ave

Listing Terms: Cash, FHA, VA Loan, MSHDA, Conventional

Call us now