

3320, MAPES RD, MIO, MI, 48647

https://tuckerbenner.com

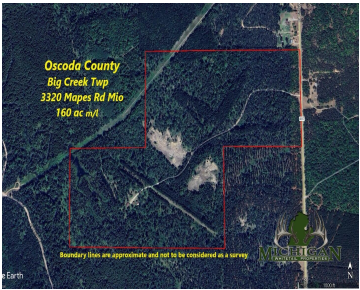

Welcome to a 160 acre Oscoda County outdoor paradise! Once behind the gate, the nearly ¾ mile long winding driveway leads you back through the rolling wooded hills to the secluded cabin, garage and pole barn that sits nicely on top of a hill that overlook a valley containing a spring fed pond and a [...]

- 4 beds
- 2 baths
- Single Family Residence
- Residential
- Active
- 1522 sq ft

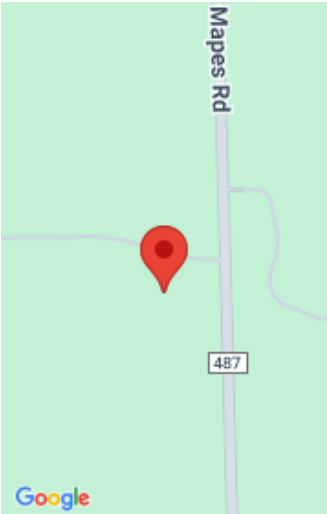

Call us now

Phone: (231)730-8781
Email: tuckerbennerteam@gmail.com
Address: 2747 Lakeshore Drive, Twin Lake, MI 49457



Basics

Category: Residential	Type: Single Family Residence
Status: Active	Bedrooms: 4 beds
Bathrooms: 2 baths	Area: 1522 sq ft
Lot size: 160 sq ft	Year built: 2018
Bathrooms Full: 2	Lot Size Acres: 160 acres
Rooms Total: 9	County: Oscoda

Building Details

Building Area Total: 1522 sq ft	Construction Materials: Other
Architectural Style: Cabin	Sewer: Septic Tank
Heating: Forced Air	Stories: 1
Roof: Shingle	Basement: Slab

Amenities & Features

Laundry Features: Laundry Closet, Sink	Parking Features: Detached
Waterfront Features: Pond, Stream/Creek	Fireplace Features: Living Room, Wood Burning
Garage Spaces: 2	WaterSource: Well
Appliances: Bar Fridge, Microwave, Range, Refrigerator	Interior Features: Eat-in Kitchen
Lot Features: Recreational, Wooded, Wetland Area, Rolling Hills, Adj to Public Land	Patio And Porch Features: Covered, Deck, Patio
Fireplaces Total: 1	Cooling: Central Air

Fees & Taxes

Call us now

Tax Assessed Value: \$170,992

Tax Annual Amount: \$7,181

Tax Year: 2024

School Information

High School District: Mio AuSable

Miscellaneous

Road Surface Type: Paved

CrossStreet: Zimowski

Listing Terms: Cash, Conventional

Call us now