

3329, CARDINAL, ANN ARBOR, MI, 48108

<https://tuckerbenner.com>



Ann Arb
Board of R

\$2,400

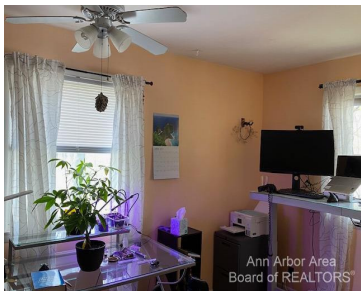

This 4 bedroom, 2 bath home is available for an early June move-in. Home is located in quiet setting. It has a cozy living room with a wood-burning stove. Hardwood and tile throughout. Large eat-in kitchen, first floor master bath. Fenced yard with gardening shed. Short drive to both U of M and EMU campuses. [...]

- 4 beds
- 2 baths
- Single Family Residence
- Residential Lease
- Active
- 1622 sq ft



Basics

Call us now

Phone: (231)730-8781
 Email: tuckerbennerteam@gmail.com
 Address: 2747 Lakeshore Drive, Twin Lake, MI 49457



Category: Residential Lease

Status: Active

Bathrooms: 2 baths

Lot size: 0.2 sq ft

Bathrooms Full: 2

County: Washtenaw

Type: Single Family Residence

Bedrooms: 4 beds

Area: 1622 sq ft

Year built: 1919

Lot Size Acres: 0.2 acres

Building Details

Architectural Style: Contemporary

Stories: 2

Heating: Forced Air

Amenities & Features

Cooling: CeilingFan

Fees & Taxes

Tax Year: 4

School Information

High School District: Ann Arbor

Middle Or Junior School: Scarlett Middle School

HighSchool: Huron High School

Miscellaneous

Call us now



Phone: (231)730-8781

Email: tuckerbennerteam@gmail.com

Address: 2747 Lakeshore Drive, Twin Lake, MI 49457



CrossStreet: Platt & Packard

Pets Allowed: Yes,
Call

Tenant Pays: Cable/Satellite, Electric, Heat, Internet Access, Lawn/Yard
Care, Sewer, Snow Removal, Water

Call us now



Phone: (231)730-8781

Email: tuckerbennerteam@gmail.com

Address: 2747 Lakeshore Drive, Twin Lake, MI 49457

