

3355, 16TH, FREMONT, MI, 49412

https://tuckerbenner.com

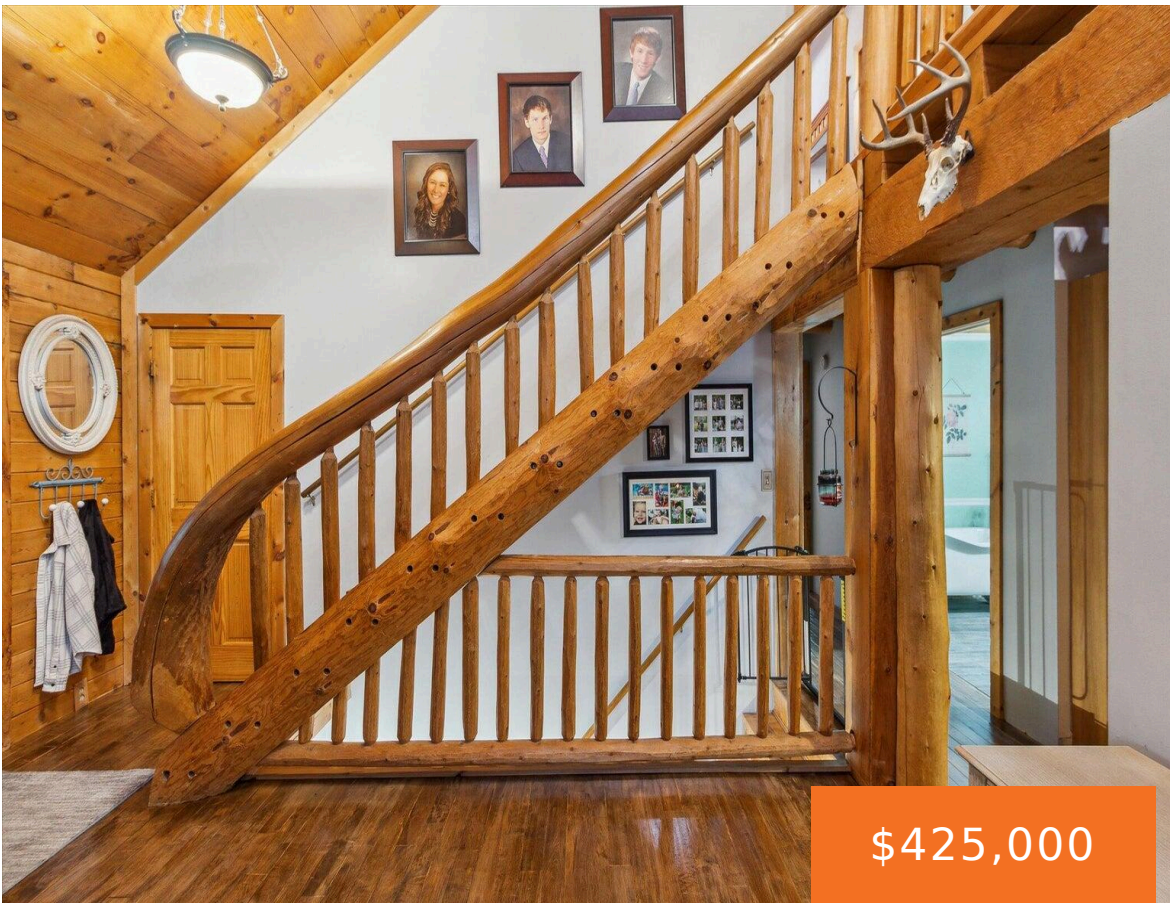

\$425,000



Welcome to this beautiful log home situated on a secluded and private 5 acres. The property is filled with matured oak, hemlock, beechnut, and lined with red and white pine trees. The untouched woods and small creek provides great hunting. The home was built by the current owners using white cedar. The wood used on [...]

- 3 beds
- 2 baths
- Single Family Residence
- Residential
- Active
- 3104 sq ft



Basics

Call us now



Phone: (231)730-8781
 Email: tuckerbennerteam@gmail.com
 Address: 2747 Lakeshore Drive, Twin Lake, MI 49457



Category: Residential

Status: Active

Bathrooms: 2 baths

Lot size: 4.79 sq ft

Bathrooms Full: 2

Rooms Total: 8

Type: Single Family Residence

Bedrooms: 3 beds

Area: 3104 sq ft

Year built: 1999

Lot Size Acres: 4.79 acres

County: Newaygo

Building Details

Building Area Total: 2144 sq ft

Architectural Style: Log Home

Heating: Forced Air, Outdoor Furnace

Basement: Full, Walk-Out Access

Construction Materials: Log

Sewer: Septic Tank

Stories: 2

Amenities & Features

Laundry Features: In Basement

Flooring: Wood

Waterfront Features: Stream/Creek

WaterSource: Well

Patio And Porch Features: Deck

Pool Features: Above Ground, Outdoor/Above

Parking Features: Detached

Garage Spaces: 2

Appliances: Dishwasher, Dryer, Oven, Range, Refrigerator, Washer

Fees & Taxes

Tax Assessed Value: \$71,188

Tax Annual Amount: \$2,155

Tax Year: 2025

School Information

Call us now



Phone: (231)730-8781

Email: tuckerbennerteam@gmail.com

Address: 2747 Lakeshore Drive, Twin Lake, MI 49457



High School District: Fremont

Miscellaneous

CrossStreet: Baldwin Ave

Listing Terms: Cash, FHA, VA Loan, Conventional

Call us now



Phone: (231)730-8781

Email: tuckerbennerteam@gmail.com

Address: 2747 Lakeshore Drive, Twin Lake, MI 49457

