

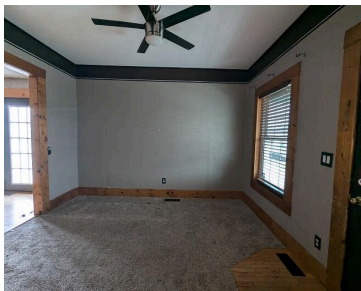

\$139,900

Home features a large covered front porch and large deck on side of house. Home welcomes you to a spacious livingroom. Office area could be a possible 4th bedroom. Large dining area has hardwood floors, large full bath/laundry combo, kitchen has plenty of counter & cabinet space. Three (3) spacious bedrooms upstairs. Fenced in backyard [...]



- 3 beds
- 2 baths
- Single Family Residence
- Residential
- Active
- 1012 sq ft

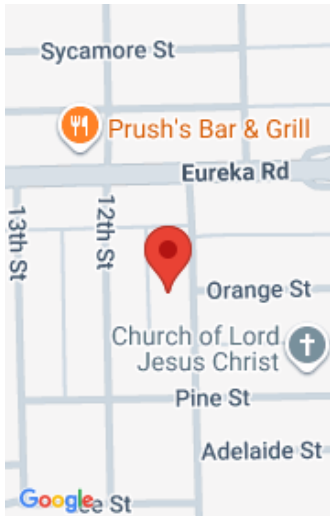

Call us now



Phone: (231)730-8781



Email: tuckerbennerteam@gmail.com



Address: 2747 Lakeshore Drive, Twin Lake, MI 49457



Basics

Category: Residential

Status: Active

Bathrooms: 2 baths

Lot size: 0.14 sq ft

Bathrooms Full: 1

Rooms Total: 7

Bathrooms Half: 1

Type: Single Family Residence

Bedrooms: 3 beds

Area: 1012 sq ft

Year built: 1914

Lot Size Acres: 0.14 acres

County: Wayne

Building Details

Building Area Total: 1012 sq ft

Sewer: Public

Stories: 2

Basement: Crawl Space

Construction Materials: Vinyl Siding

Heating: Forced Air

Roof: Asphalt

Amenities & Features

Laundry Features: Laundry Room

Parking Features: Garage Faces Front, Detached

WaterSource: Public

Fencing: Fenced Back

Garage Spaces: 2

Patio And Porch Features: Deck, Porch(es)

Fees & Taxes

Tax Assessed Value: \$50,500

Tax Annual Amount: \$1,600

Tax Year: 2024

Call us now

School Information

High School District: Wyandotte

Miscellaneous

CrossStreet: 11th street & Eureka Roads

Listing Terms: Cash, Conventional

Call us now