

3366, RIVERSIDE, BENTON HARBOR, MI, 49022

https://tuckerbenner.com

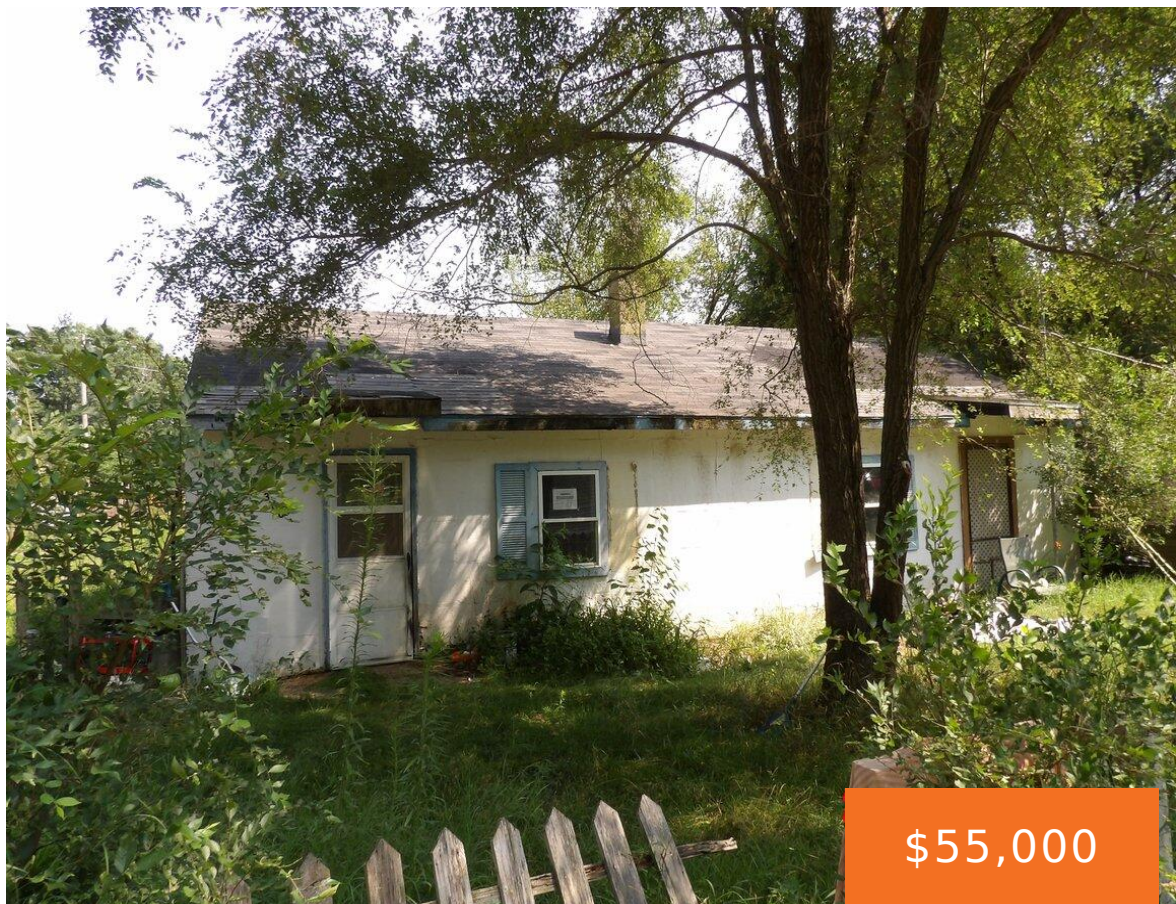

Located on a quiet dead-end street in a quiet rural location, this corporate owned bungalow style home presents a unique opportunity for the savvy buyer or investor. While this property requires updates and repairs, it offers a solid foundation and the chance to customize to your exact specifications. Imagine the potential to create your dream [...]

- 1 bed
- 1 bath
- Single Family Residence
- Residential
- Active
- 912 sq ft

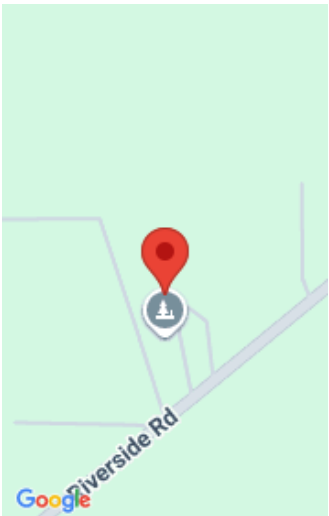

Call us now



Phone: (231)730-8781
Email: tuckerbennerteam@gmail.com
Address: 2747 Lakeshore Drive, Twin Lake, MI 49457



Basics

Category: Residential

Status: Active

Bathrooms: 1 bath

Lot size: 1 sq ft

Bathrooms Full: 1

Rooms Total: 4

Type: Single Family Residence

Bedrooms: 1 bed

Area: 912 sq ft

Year built: 1950

Lot Size Acres: 1 acres

County: Berrien

Building Details

Building Area Total: 912 sq ft

Sewer: Septic Tank

Stories: 1

Basement: Slab

Construction Materials: Block, Wood Siding

Heating: Forced Air

Roof: Composition

Amenities & Features

Laundry Features: Main Level

WaterSource: Well

Fencing: Fenced Back

Fees & Taxes

Tax Assessed Value: \$47,500

Tax Annual Amount: \$1,735

Tax Year: 2025

School Information

High School District: Hagar Twp #6

Call us now

Miscellaneous

Road Surface Type: Unimproved

CrossStreet: Dominic & Broderick

Listing Terms: Cash

Call us now



Phone: (231)730-8781
Email: tuckerbennerteam@gmail.com
Address: 2747 Lakeshore Drive, Twin Lake, MI 49457

