

337, 22ND, HOLLAND, MI, 49423

https://tuckerbenner.com

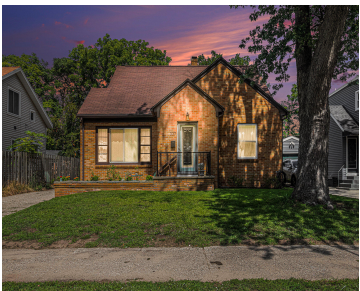

Welcome to this well-maintained home, thoughtfully updated and move-in ready! The kitchen features beautiful quartz countertops, stainless steel appliances, and extra cabinetry for added storage. Enjoy the newly designed patio area—perfect for relaxing or entertaining in the backyard. All mechanicals have been updated, offering peace of mind and efficiency. Ideally located near the Aquatic Center, [...]

- 4 beds
- 2 baths
- Single Family Residence
- Residential
- Active
- 1406 sq ft

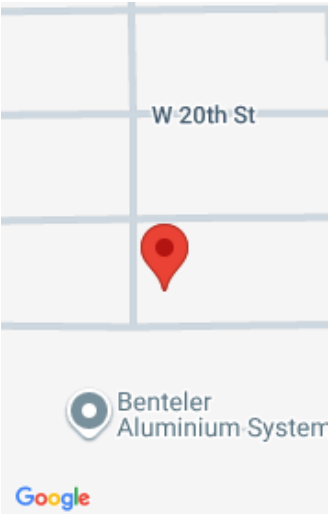

Basics

Category: Residential

Status: Active

Bathrooms: 2 baths

Lot size: 0.15 sq ft

Bathrooms Full: 1

Rooms Total: 8

Bathrooms Half: 1

Type: Single Family Residence

Bedrooms: 4 beds

Area: 1406 sq ft

Year built: 1951

Lot Size Acres: 0.15 acres

County: Ottawa

Building Details

Building Area Total: 1406 sq ft

Architectural Style: Traditional

Heating: Forced Air

Roof: Composition

Construction Materials: Brick

Sewer: Public

Stories: 2

Basement: Full

Amenities & Features

Laundry Features: In Basement

Utilities: Natural Gas Connected, High-Speed Internet

Parking Features: Garage Faces Front, Detached

WaterSource: Public

Interior Features: Ceiling Fan(s), Garage Door Opener, Eat-in Kitchen

Patio And Porch Features: Patio

Flooring: Carpet, Laminate

Fencing: Fenced Back

Garage Spaces: 2

Appliances: Dishwasher, Disposal, Dryer, Microwave, Range, Refrigerator, Washer

Window Features: Replacement, Window Treatments

Cooling: Central Air

Fees & Taxes

Call us now

Tax Year: 2025

School Information

Miscellaneous

Listing Terms: Cash, FHA, Conventional

Call us now

Email: tuckerbennerteam@gmail.com

Address: 2747 Lakeshore Drive, Twin Lake, MI 49457