

3375, EAGLE PEAK, JENISON, MI, 49428

<https://tuckerbenner.com>

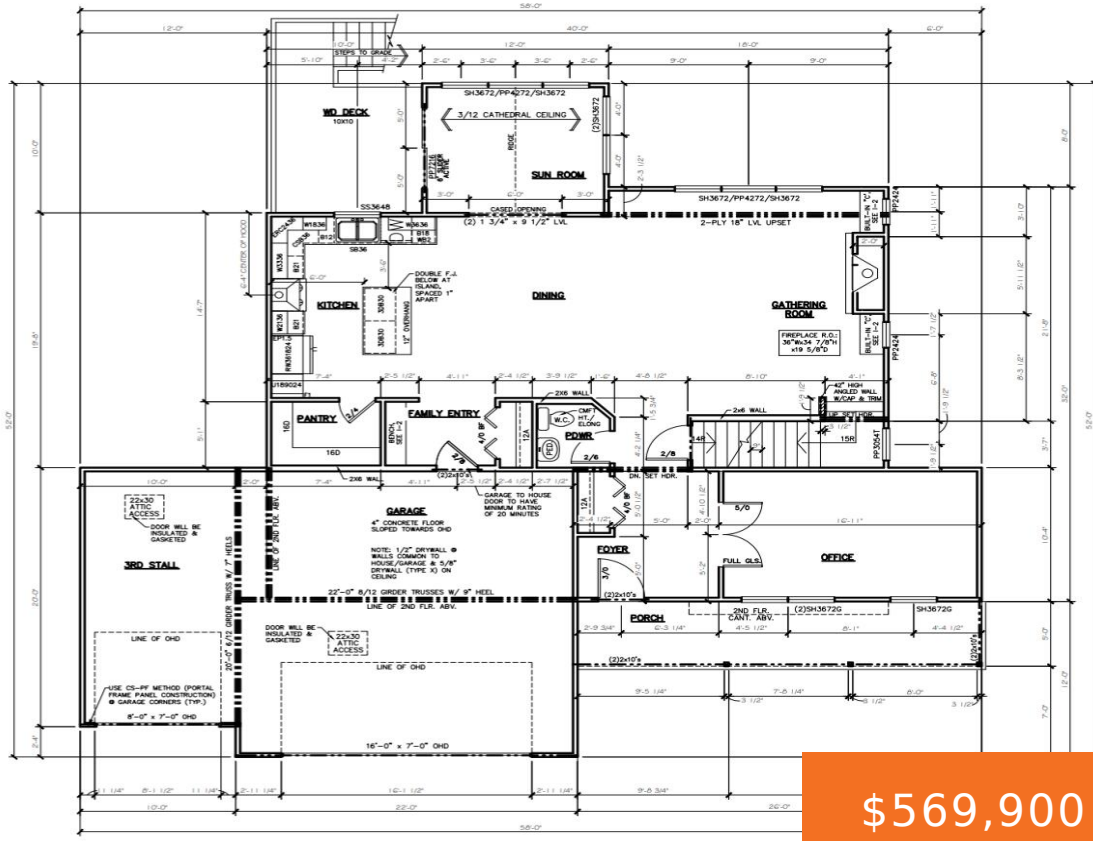

\$569,900

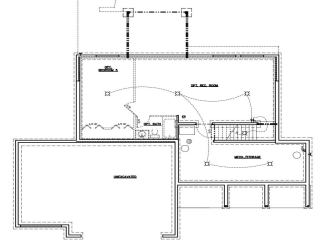
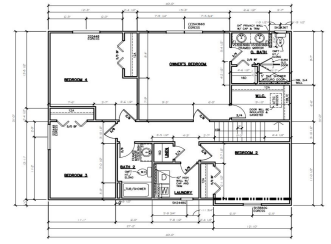

- 4 beds
- 3 baths
- Single Family Residence
- Residential
- Active
- 2424 sq ft

Basics

Call us now

Phone: (231)730-8781
 Email: tuckerbennerteam@gmail.com
 Address: 2747 Lakeshore Drive, Twin Lake, MI 49457

Category: Residential

Status: Active

Bathrooms: 3 baths

Lot size: 0.49 sq ft

Bathrooms Full: 2

Rooms Total: 13

Bathrooms Half: 1

Type: Single Family Residence

Bedrooms: 4 beds

Area: 2424 sq ft

Year built: 2026

Lot Size Acres: 0.49 acres

County: Ottawa

Building Details

Building Area Total: 2424 sq ft

Architectural Style: Traditional

Heating: Forced Air

Roof: Asphalt

Construction Materials: Vinyl Siding

Sewer: Public

Stories: 2

Basement: Daylight, Full

Amenities & Features

Laundry Features: Electric Dryer Hookup, Gas Dryer Hookup, Upper Level

Utilities: Cable Available

Fireplace Features: Family Room

WaterSource: Public

Interior Features: Broadband, Center Island, Pantry

Window Features: Low-Emissivity Windows, Screens

Fireplaces Total: 1

Flooring: Carpet, Laminate, Vinyl

Parking Features: Garage Faces Front, Garage Door Opener, Attached

Garage Spaces: 3

Appliances: Dishwasher, Microwave, Range, Refrigerator

Lot Features: Sidewalk

Patio And Porch Features: 3 Season Room, Deck, Porch(es)

Cooling: Central Air

Fees & Taxes

Call us now



Phone: (231)730-8781

Email: tuckerbennerteam@gmail.com

Address: 2747 Lakeshore Drive, Twin Lake, MI 49457



Tax Assessed Value: \$41,100

Tax Year: 2025

School Information

High School District: Hudsonville

Miscellaneous

Road Surface Type: Paved

CrossStreet: Bauer Rd & 36th Ave

Listing Terms: Cash, Conventional

Call us now



Phone: (231)730-8781

Email: tuckerbennerteam@gmail.com

Address: 2747 Lakeshore Drive, Twin Lake, MI 49457

