

33755, PARKWOOD, WESTLAND, MI, 48186

<https://tuckerbenner.com>

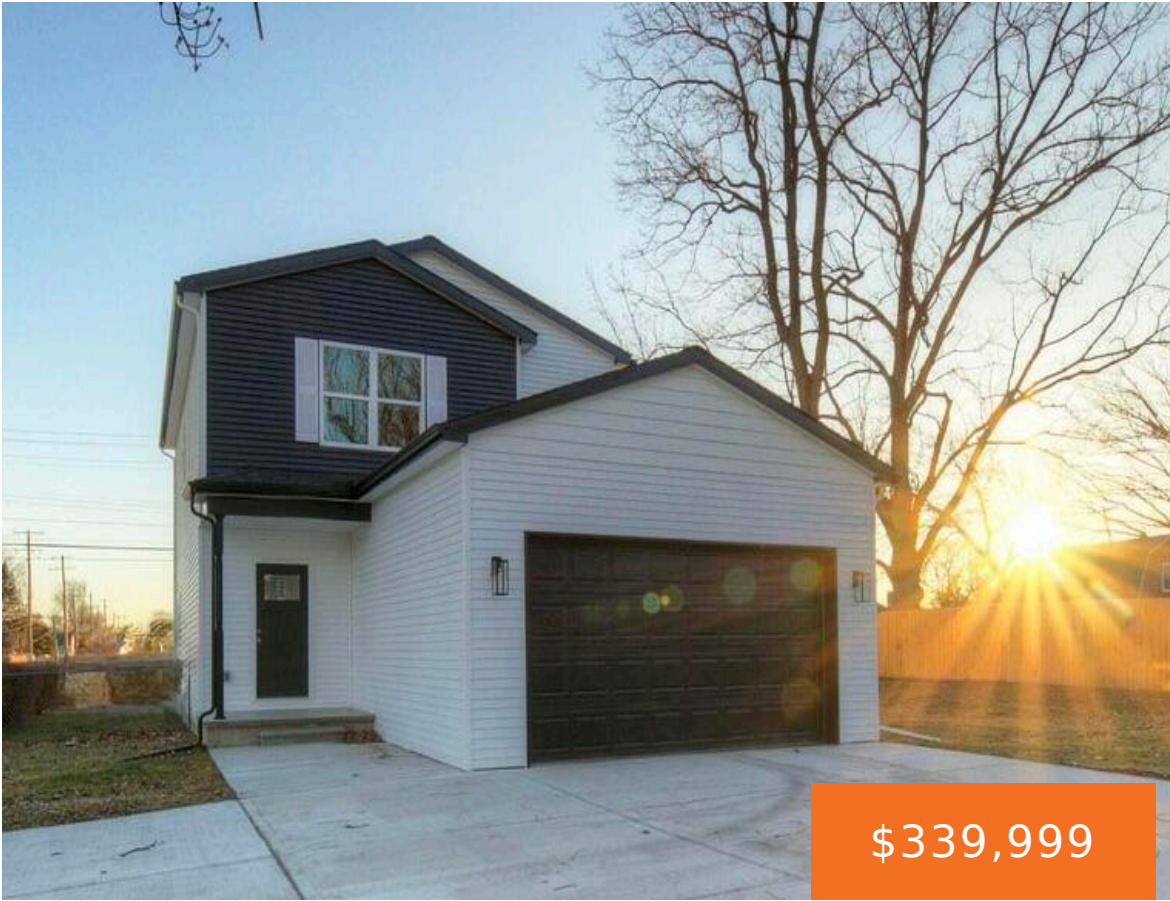

\$339,999

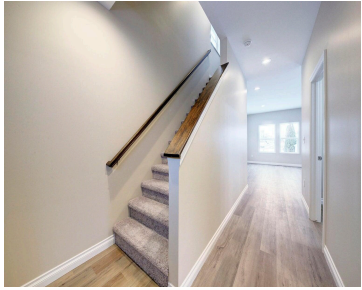
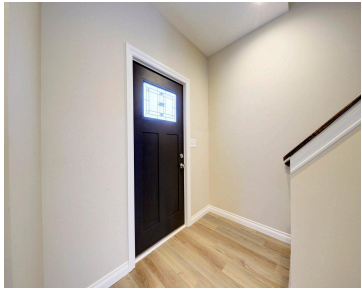

Welcome to 33755 Parkwood Street — a beautifully designed colonial new-construction home nestled on a private wooded lot. This spacious home offers three large upper-level bedrooms, including a luxurious primary suite featuring a walk-in closet, private en suite bath, and an expansive bathroom with a walk-in shower designed for comfort and style. The thoughtfully designed [...]

- 3 beds
- 3 baths
- Single Family Residence
- Residential
- Active
- 1700 sq ft

Basics

Call us now



Phone: (231)730-8781
Email: tuckerbennerteam@gmail.com
Address: 2747 Lakeshore Drive, Twin Lake, MI 49457



Category: Residential

Status: Active

Bathrooms: 3 baths

Lot size: 0.19 sq ft

Bathrooms Full: 2

Rooms Total: 6

Bathrooms Half: 1

Type: Single Family Residence

Bedrooms: 3 beds

Area: 1700 sq ft

Year built: 2026

Lot Size Acres: 0.19 acres

County: Wayne

Building Details

Building Area Total: 1004 sq ft

Architectural Style: Colonial

Heating: Forced Air

Roof: Shingle

Construction Materials: Vinyl Siding

Sewer: Public

Stories: 3

Basement: Full

Amenities & Features

Laundry Features: Laundry Room, Main Level, Sink

Garage Spaces: 2

Appliances: Dishwasher, Disposal

Cooling: Central Air

Parking Features: Attached

WaterSource: Public

Window Features: Screens, Insulated Windows

Fees & Taxes

Tax Year: 2025

School Information

Call us now



Phone: (231)730-8781

Email: tuckerbennerteam@gmail.com

Address: 2747 Lakeshore Drive, Twin Lake, MI 49457



High School District: Wayne-Westland

Miscellaneous

CrossStreet: Palmer & Wayne rd

Listing Terms: Cash, FHA, VA Loan, Conventional

Call us now



Phone: (231)730-8781

Email: tuckerbennerteam@gmail.com

Address: 2747 Lakeshore Drive, Twin Lake, MI 49457

