

# 338, DONOVAN, SOUTH LYON, MI, 48178

https://tuckerbenner.com

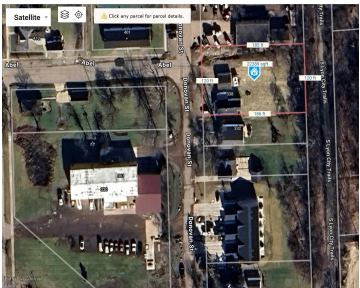

Prime Redevelopment Opportunity in Downtown South Lyon. Located in the heart of South Lyon, this .53-acre lot presents an exceptional opportunity for redevelopment. The existing structure on the property is not habitable and is being sold as-is, making this an ideal site for demolition and a fresh start. With its generous lot size and highly [...]

- 2 beds
- 2 baths
- Single Family Residence
- Residential
- Active
- 953 sq ft

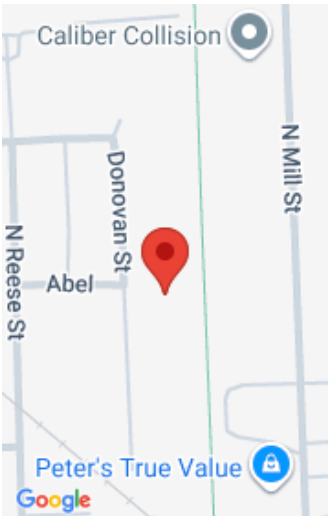

Call us now

Phone: (231)730-8781

Email: tuckerbennerteam@gmail.com

Address: 2747 Lakeshore Drive, Twin Lake, MI 49457

# Basics

**Category:** Residential

**Status:** Active

**Bathrooms:** 2 baths

**Lot size:** 0.53 sq ft

**Bathrooms Full:** 1

**Rooms Total:** 5

**Bathrooms Half:** 1

**Type:** Single Family Residence

**Bedrooms:** 2 beds

**Area:** 953 sq ft

**Year built:** 1930

**Lot Size Acres:** 0.53 acres

**County:** Oakland

# Building Details

**Building Area Total:** 953 sq ft

**Architectural Style:** Ranch

**Heating:** Forced Air

**Roof:** Shingle

**Construction Materials:** Aluminum Siding

**Sewer:** Septic Tank

**Stories:** 1

**Basement:** Michigan Basement

# Amenities & Features

**Laundry Features:** Other

**Garage Spaces:** 2

**Lot Features:** Level

**Parking Features:** Detached

**WaterSource:** Public

# Fees & Taxes

**Tax Assessed Value:** \$51,270

**Tax Annual Amount:** \$2,046.91

**Tax Year:** 2023

# School Information

Call us now

**High School District:** South Lyon

## Miscellaneous

**Road Surface Type:** Paved

**CrossStreet:** Lake Street and N Lafayette

**Listing Terms:** Cash

**Call us now**