

# 3384, CIRCLE, ST. JOSEPH, MI, 49085

<https://tuckerbenner.com>

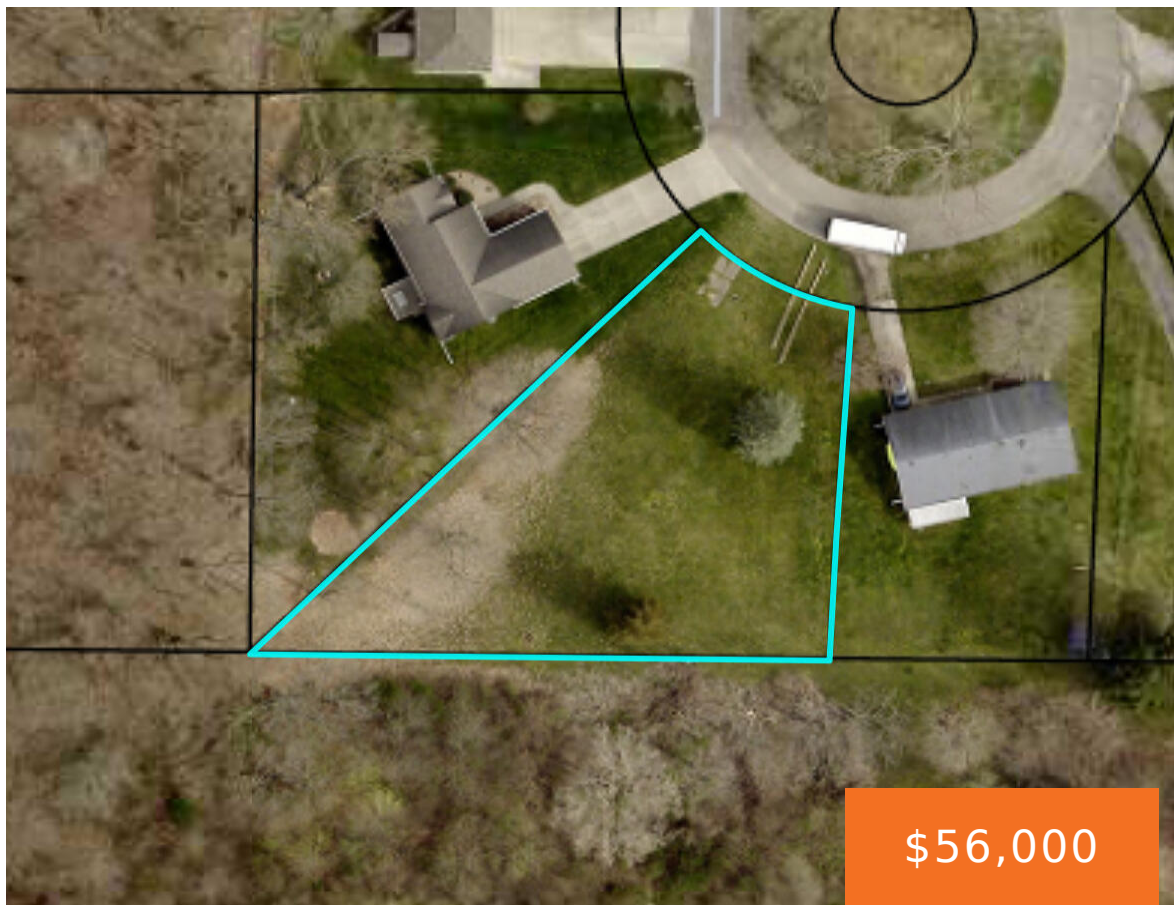

\$56,000



Interested in building a home tailored to your needs while enjoying the charm of an established neighborhood? This .42-acre lot offers the perfect opportunity to take the next step toward new home ownership- completed survey on file. Conveniently located near schools, grocery stores, and everyday amenities. Take a look.

- 0 baths
- Lot
- Land
- Active



## Basics

**Category:** Land

**Status:** Active

**Lot size:** 0.43 sq ft

**County:** Berrien

**Type:** Lot

**Bathrooms:** 0 baths

**Lot Size Acres:** 0.43 acres

## Call us now



Phone: (231)730-8781  
Email: [tuckerbennerteam@gmail.com](mailto:tuckerbennerteam@gmail.com)  
Address: 2747 Lakeshore Drive, Twin Lake, MI 49457



---

## Building Details

**Sewer:** Public Sewer

---

## Amenities & Features

**Utilities:** Natural Gas Available, Electricity Available, Cable Available, Phone Available, None

**WaterSource:** Public

**Lot Features:** Buildable

---

## Fees & Taxes

**Tax Assessed Value:** \$9,794

**Tax Year:** 2024

**Tax Annual Amount:** \$504

---

## School Information

**High School District:** St. Joseph

---

## Miscellaneous

**CrossStreet:** Vineland Road

**Listing Terms:** Cash, Conventional

### Call us now



Phone: (231)730-8781

Email: tuckerbennerteam@gmail.com

Address: 2747 Lakeshore Drive, Twin Lake, MI 49457

