

# 3387, HAMPSTEAD, PORTAGE, MI, 49024

<https://tuckerbenner.com>

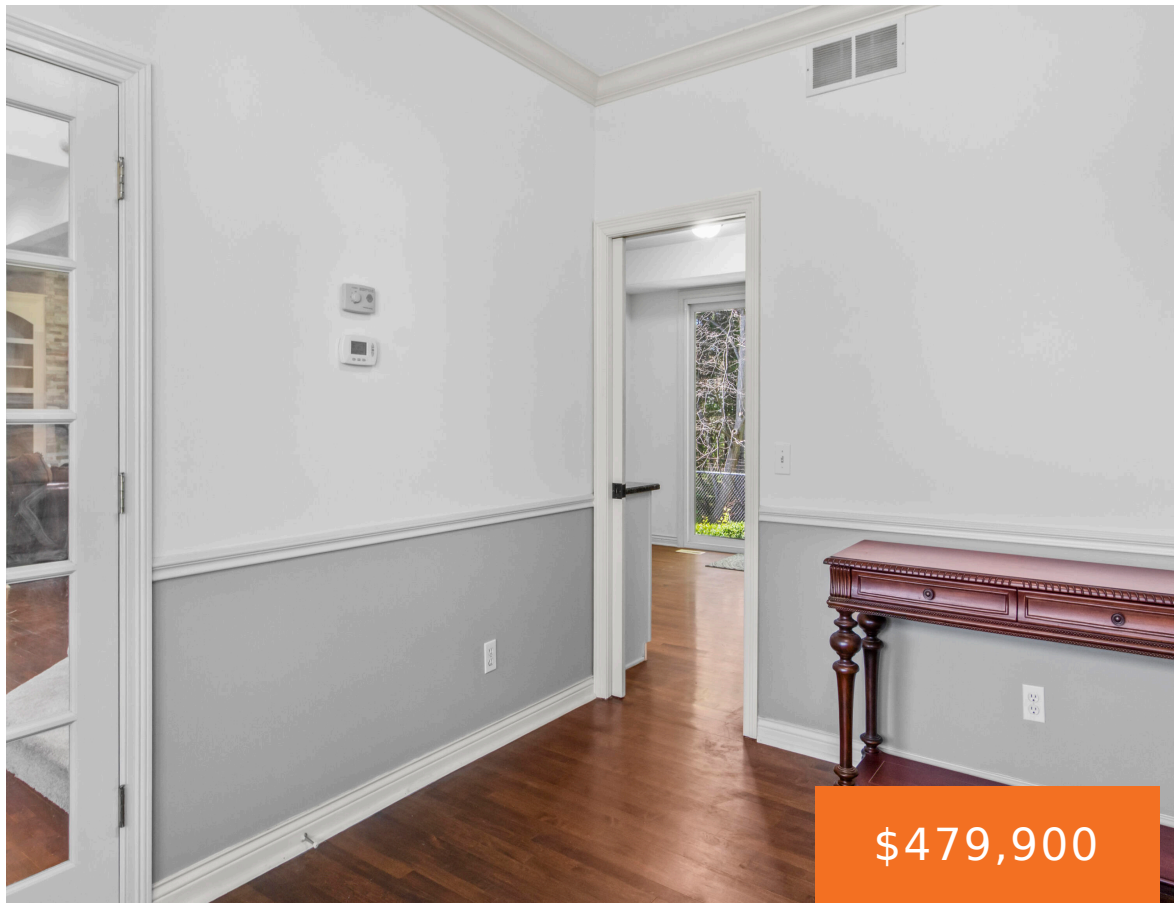

\$479,900



Completely move-in ready Portage Schools home in Woodbridge Hills, situated on a quiet cul-de-sac with access to great walking trails and the elementary and middle school across the street! This 4 bedroom, 3.5 bath home offers extensive updates throughout. Recent improvements include new paint throughout main and upper lever as well as carpet, brand new [...]

- 4 beds
- 4 baths
- Single Family Residence
- Residential
- Active
- 3126 sq ft



## Basics

### Call us now



Phone: (231)730-8781  
Email: [tuckerbennerteam@gmail.com](mailto:tuckerbennerteam@gmail.com)  
Address: 2747 Lakeshore Drive, Twin Lake, MI 49457



**Category:** Residential

**Status:** Active

**Bathrooms:** 4 baths

**Lot size:** 0.23 sq ft

**Subdivision Name:** The Meadows

**Lot Size Acres:** 0.23 acres

**County:** Kalamazoo

**Type:** Single Family Residence

**Bedrooms:** 4 beds

**Area:** 3126 sq ft

**Year built:** 2000

**Bathrooms Full:** 3

**Rooms Total:** 7

**Bathrooms Half:** 1

---

## Building Details

**Building Area Total:** 2326 sq ft

**Architectural Style:** Traditional

**Heating:** Forced Air

**Roof:** Composition, Shingle

**Construction Materials:** Vinyl Siding

**Sewer:** Public

**Stories:** 2

**Basement:** Full

---

## Amenities & Features

**Laundry Features:** Laundry Room, Main Level, Sink

**Garage Spaces:** 2

**Lot Features:** Sidewalk, Golf Community, Cul-De-Sac

**Patio And Porch Features:** Patio, Porch(es)

**Cooling:** Central Air

**Parking Features:** Attached

**WaterSource:** Public

**Window Features:** Skylight(s), Screens, Replacement

**Fireplaces Total:** 1

---

## Fees & Taxes

**Tax Assessed Value:** \$167,111

**Association Fee:** \$88

**Tax Annual Amount:** \$7,378

**Association Fee Frequency:** Monthly

**Tax Year:** 2025

**Association Fee Includes:** None

### Call us now



Phone: (231)730-8781

Email: tuckerbennerteam@gmail.com

Address: 2747 Lakeshore Drive, Twin Lake, MI 49457



---

## School Information

**High School District:** Portage

**HighSchool:** Portage Central High School

**Middle Or Junior School:** Portage West Middle School

**Elementary School:** Moorsbridge Elementary School

---

## Miscellaneous

**CrossStreet:** Moorsbridge and Churchill

**Listing Terms:** Cash, VA Loan, Conventional

### Call us now



Phone: (231)730-8781

Email: tuckerbennerteam@gmail.com

Address: 2747 Lakeshore Drive, Twin Lake, MI 49457

