

3393, WILLIAMSBURG, ANN ARBOR, MI, 48108

https://tuckerbenner.com

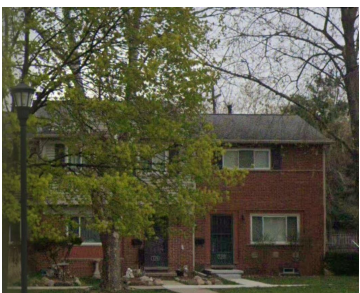
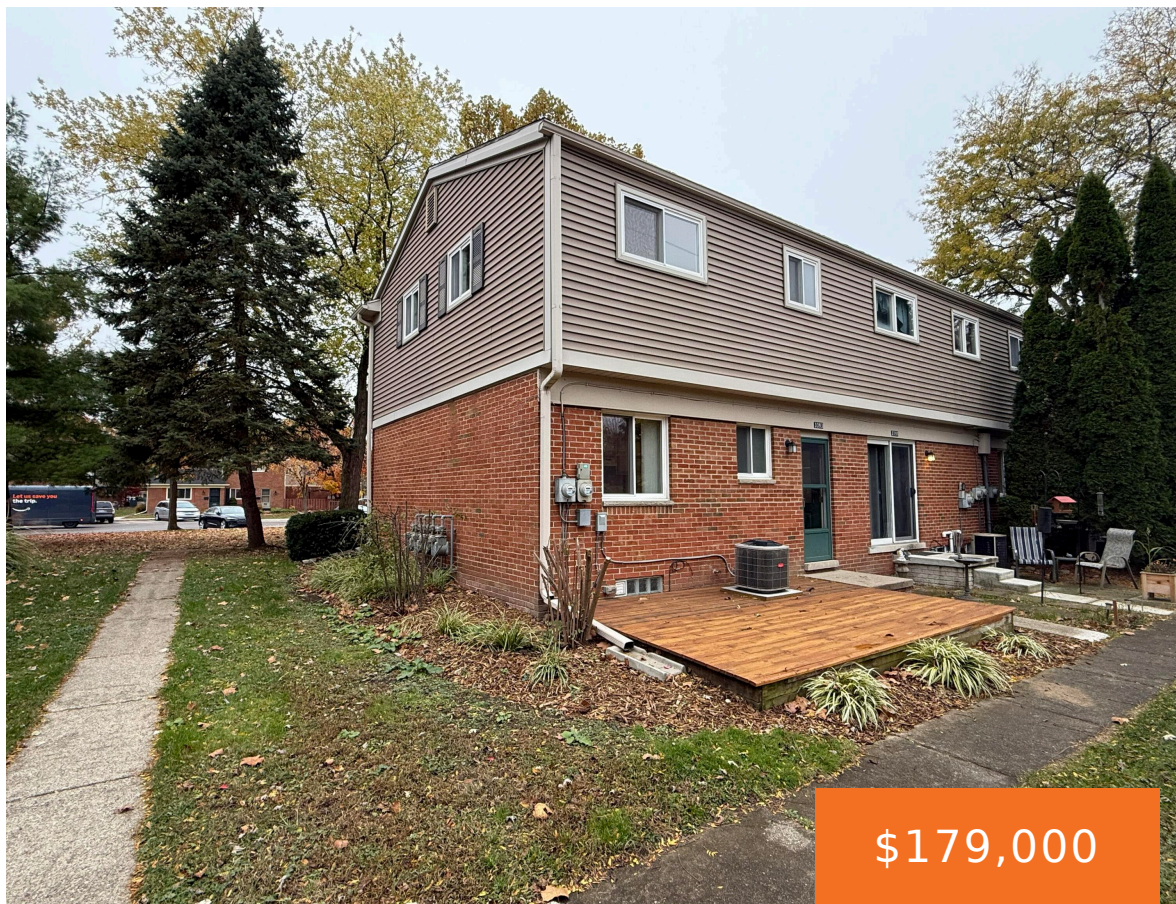

A Bright Gem in Colonial Square: Cozy Living with Community Charm nestled in the heart of the beloved Colonial Square Cooperative, This delightful two-bedroom, 1 1/2 -bathroom townhome offers an ideal blend of comfort, style, and affordability. Brimming with natural light and character, the home welcomes you with beautifully maintained hardwood floors that add warmth [...]

- 2 beds
- 1 bath
- Stock Cooperative
- Residential
- Active
- 961 sq ft

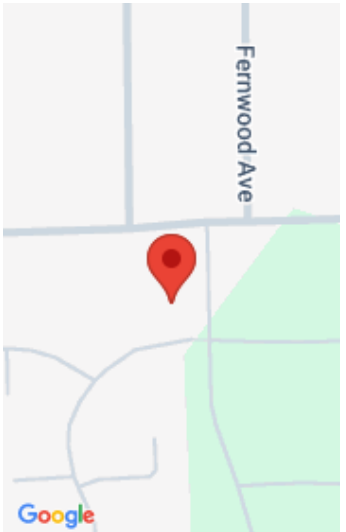

Call us now

Phone: (231)730-8781
Email: tuckerbennerteam@gmail.com
Address: 2747 Lakeshore Drive, Twin Lake, MI 49457



Basics

Category: Residential

Status: Active

Bathrooms: 1 bath

Lot size: 0 sq ft

Bathrooms Full: 1

Rooms Total: 8

Type: Stock Cooperative

Bedrooms: 2 beds

Area: 961 sq ft

Year built: 1964

Lot Size Acres: 0 acres

County: Washtenaw

Building Details

Building Area Total: 1441 sq ft

Construction Materials: Brick, Vinyl Siding

Architectural Style: Colonial

Sewer: Public

Heating: Forced Air

Stories: 2

Roof: Asphalt, Shingle

Basement: Full

Amenities & Features

Laundry Features: Electric Dryer Hookup, Gas Dryer Hookup, Lower Level, Washer Hookup

Utilities: Natural Gas Connected, Cable Connected

WaterSource: Public

Interior Features: Ceiling Fan(s), Broadband

Window Features: Replacement, Window Treatments

Cooling: Central Air

Flooring: Carpet, Tile, Vinyl, Wood

Association Amenities: End Unit, Meeting Room, Pets Allowed, Playground, Trail(s)

Appliances: Humidifier, Dishwasher, Disposal, Dryer, Oven, Refrigerator, Washer

Lot Features: Level

Patio And Porch Features: Deck, Porch(es)

Fees & Taxes

Call us now



Association Fee Frequency:
Monthly

Tax Year: 2025

Association Fee: \$523

Association Fee Includes: Other, Water, Trash, Snow Removal, Sewer, Lawn/Yard Care

School Information

High School District: Ann Arbor

HighSchool: Huron High School

Middle Or Junior School: Scarlett Middle School

Elementary School: Mary D. Mitchell Elementary School

Miscellaneous

Road Surface Type: Paved

CrossStreet: Ellsworth & Platt

Listing Terms: Other, Cash, Conventional

Call us now



Phone: (231)730-8781

Email: tuckerbennerteam@gmail.com

Address: 2747 Lakeshore Drive, Twin Lake, MI 49457

