

340, EAGLE, MARSHALL, MI, 49068

<https://tuckerbenner.com>

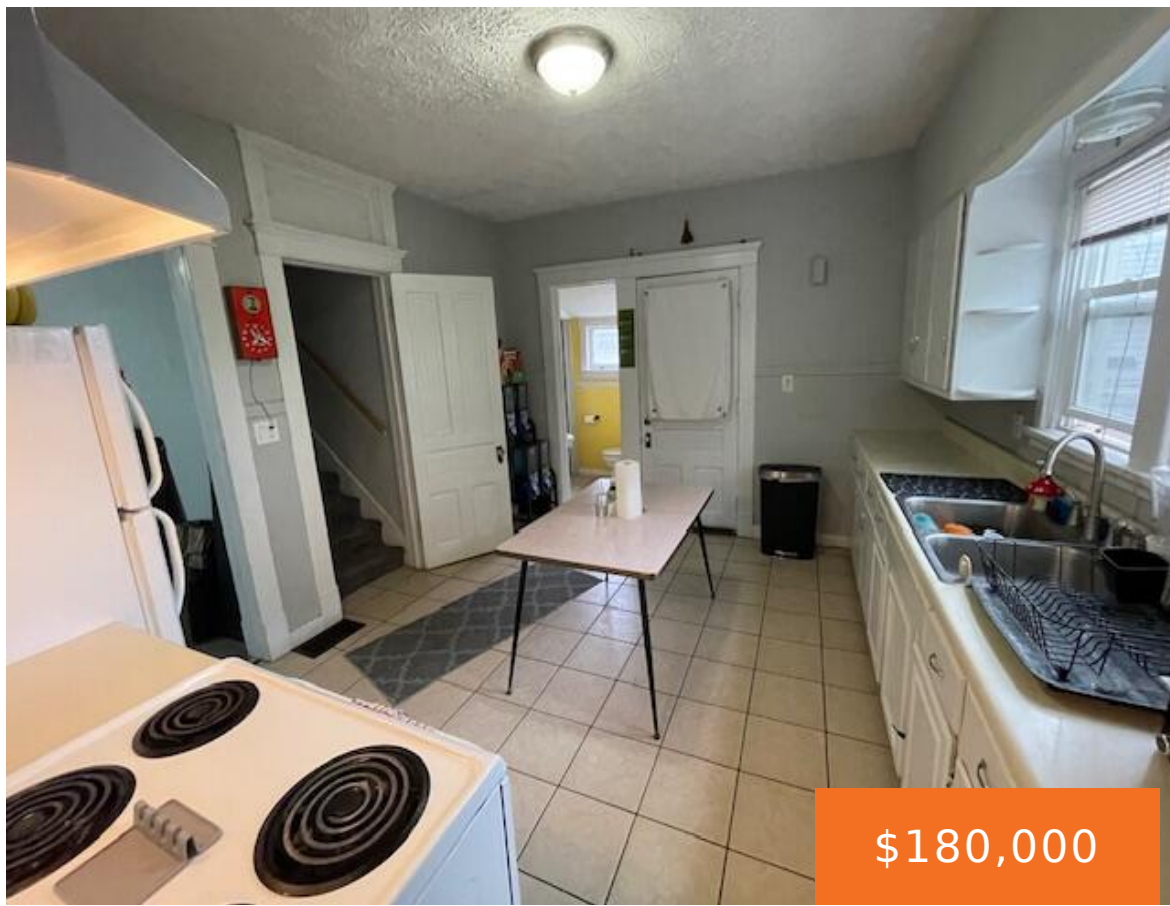

\$180,000

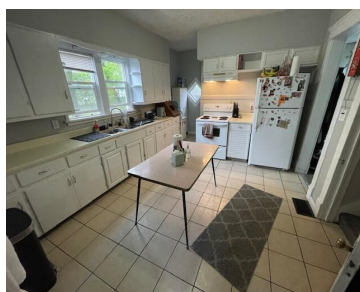
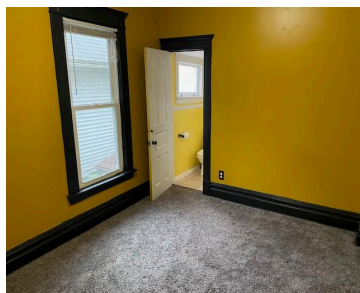

Cute as a button 3 bedroom 1 and 1/2 bath home on south side of City of Marshall. Not far from all the downtown activities of Historic Marshall. The Calhoun County Fair grounds, The N Country National Scenic Trail, and Ketchum Park are nearby as well. Relax on the 3 season room front porch or [...]

- 3 beds
- 2 baths
- Single Family Residence
- Residential
- Active
- 1368 sq ft



Call us now

Phone: (231)730-8781
Email: tuckerbennerteam@gmail.com
Address: 2747 Lakeshore Drive, Twin Lake, MI 49457



Basics

Category: Residential

Status: Active

Bathrooms: 2 baths

Lot size: 0.13 sq ft

Bathrooms Full: 1

Rooms Total: 8

Bathrooms Half: 1

Type: Single Family Residence

Bedrooms: 3 beds

Area: 1368 sq ft

Year built: 1900

Lot Size Acres: 0.13 acres

County: Calhoun

Building Details

Building Area Total: 1368 sq ft

Architectural Style: Traditional

Heating: Forced Air

Roof: Composition

Construction Materials: Vinyl Siding

Sewer: Public

Stories: 2

Basement: Michigan Basement

Amenities & Features

Laundry Features: In Basement

Utilities: Phone Available, Natural Gas Available, Electricity Available, Cable Available, Phone Connected, Natural Gas Connected, Cable Connected, Storm Sewer, High-Speed Internet

Appliances: Dryer, Oven, Refrigerator, Washer

Lot Features: Flag Lot

Patio And Porch Features: Enclosed, Porch(es)

Flooring: Carpet, Ceramic Tile

WaterSource: Public

Interior Features: Broadband

Window Features: Replacement

Fees & Taxes

Call us now



Phone: (231)730-8781

Email: tuckerbennerteam@gmail.com

Address: 2747 Lakeshore Drive, Twin Lake, MI 49457



Tax Assessed Value: \$45,479

Tax Year: 2025

Tax Annual Amount: \$2,533

School Information

High School District: Marshall

Miscellaneous

Road Surface Type: Paved

CrossStreet: Monroe and Spruce

Listing Terms: FHA, VA Loan, Rural Development, MSHDA, Conventional

Call us now



Phone: (231)730-8781

Email: tuckerbennerteam@gmail.com

Address: 2747 Lakeshore Drive, Twin Lake, MI 49457

