

3406, PITKIN, FLINT, MI, 48506

<https://tuckerbenner.com>

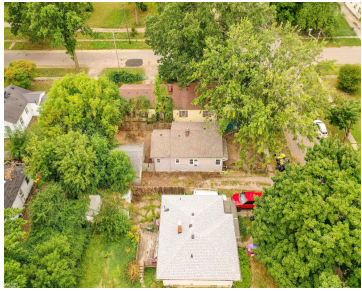

Welcome home to this cozy 3 bedroom 1 bath featuring several updates furnace, Refrigerator and Air Conditioner 2025, roof in 2015. All appliances included. Plenty of potential to make it your own.

- 3 beds
- 1 bath
- Single Family Residence
- Residential
- Active
- 858 sq ft



Basics

Call us now



Phone: (231)730-8781
Email: tuckerbennerteam@gmail.com
Address: 2747 Lakeshore Drive, Twin Lake, MI 49457



Category: Residential

Type: Single Family Residence

Status: Active

Bedrooms: 3 beds

Bathrooms: 1 bath

Area: 858 sq ft

Lot size: 0.1 sq ft

Year built: 1953

Bathrooms Full: 1

Lot Size Acres: 0.1 acres

Rooms Total: 6

County: Genesee

Building Details

Building Area Total: 858 sq ft **Construction Materials:** Aluminum Siding, Vinyl Siding

Architectural Style: Ranch **Sewer:** Public

Heating: Forced Air **Stories:** 1

Basement: Crawl Space

Amenities & Features

Laundry Features: Laundry Closet, Main Level **Flooring:** Wood

Utilities: Natural Gas Connected

Fencing: Fenced Back, Chain Link

Parking Features: Detached

Garage Spaces: 2

WaterSource: Public

Appliances: Dryer, Oven, Range, Refrigerator, Washer

Lot Features: Sidewalk

Patio And Porch Features: Porch(es)

Cooling: Central Air

Fees & Taxes

Tax Assessed Value: \$17,900

Tax Year: 2025

Tax Annual Amount: \$1,534

School Information

Call us now



Phone: (231)730-8781

Email: tuckerbennerteam@gmail.com

Address: 2747 Lakeshore Drive, Twin Lake, MI 49457



High School District: Flint

Miscellaneous

CrossStreet: Davidson Rd

Listing Terms: Cash, Conventional

Call us now



Phone: (231)730-8781

Email: tuckerbennerteam@gmail.com

Address: 2747 Lakeshore Drive, Twin Lake, MI 49457

