

# 3409, TAMSIN, KALAMAZOO, MI, 49008

<https://tuckerbenner.com>

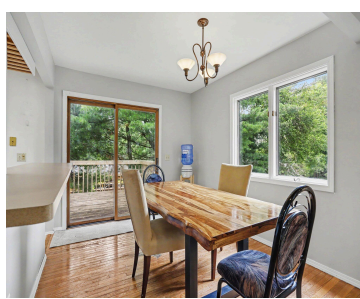

\$300,000

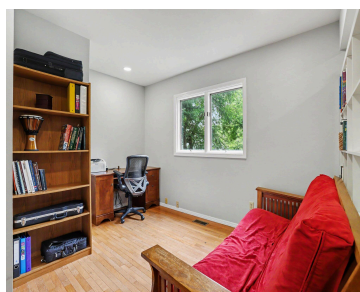
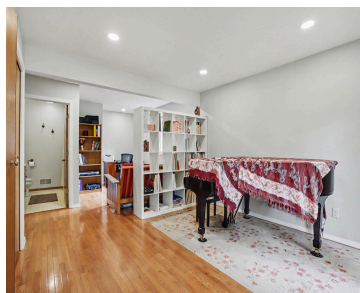

Great 4 bedroom and 3 full bath home in Winchell. Brand new roof and privacy fence! Unique layout lends itself to many creative uses and lifestyles. Main floor features a huge bedroom, currently used as a music studio and media room, full bath, and laundry room. Upstairs you'll find a large open living and dining [...]

- 4 beds
- 3 baths
- Single Family Residence
- Residential
- Active
- 1822 sq ft



## Basics

### Call us now

Phone: (231)730-8781  
 Email: [tuckerbennerteam@gmail.com](mailto:tuckerbennerteam@gmail.com)  
 Address: 2747 Lakeshore Drive, Twin Lake, MI 49457



**Category:** Residential

**Status:** Active

**Bathrooms:** 3 baths

**Lot size:** 0.37 sq ft

**Bathrooms Full:** 3

**Rooms Total:** 8

**Type:** Single Family Residence

**Bedrooms:** 4 beds

**Area:** 1822 sq ft

**Year built:** 1991

**Lot Size Acres:** 0.37 acres

**County:** Kalamazoo

---

## Building Details

**Building Area Total:** 1822 sq ft

**Architectural Style:** Traditional

**Heating:** Forced Air

**Roof:** Composition

**Construction Materials:** Vinyl Siding

**Sewer:** Septic Tank

**Stories:** 2

**Basement:** Partial

---

## Amenities & Features

**Laundry Features:** Electric Dryer Hookup, Main Level, Sink, Washer Hookup

**Utilities:** Phone Available, Natural Gas Available, Electricity Available, Cable Available, Natural Gas Connected, Storm Sewer, High-Speed Internet

**Parking Features:** Garage Faces Front, Attached

**Garage Spaces:** 2

**Appliances:** Dishwasher, Disposal, Dryer, Microwave, Refrigerator

**Window Features:** Skylight(s), Insulated Windows

**Fireplaces Total:** 1

**Flooring:** Ceramic Tile, Vinyl, Wood

**Fencing:** Fenced Back, Other

**Fireplace Features:** Gas Log, Living Room

**WaterSource:** Public

**Interior Features:** Broadband, Garage Door Opener

**Patio And Porch Features:** Deck, Patio

**Cooling:** Central Air

---

## Fees & Taxes

### Call us now



Phone: (231)730-8781

Email: tuckerbennerteam@gmail.com

Address: 2747 Lakeshore Drive, Twin Lake, MI 49457



**Tax Assessed Value:** \$122,866

**Tax Year:** 2026

**Tax Annual Amount:** \$6,137

---

## School Information

**High School District:** Kalamazoo

**HighSchool:** Loy Norrix High School

**Middle Or Junior School:** Maple Street Magnet  
School for the Arts

**Elementary School:** Winchell Elementary  
School

---

## Miscellaneous

**Road Surface Type:** Paved

**CrossStreet:** Parkview Ave. & Darro St.

**Listing Terms:** Cash, Conventional

### Call us now



Phone: (231)730-8781

Email: tuckerbennerteam@gmail.com

Address: 2747 Lakeshore Drive, Twin Lake, MI 49457

