

3412, LEONARD, GRAND RAPIDS, MI, 49534

https://tuckerbenner.com

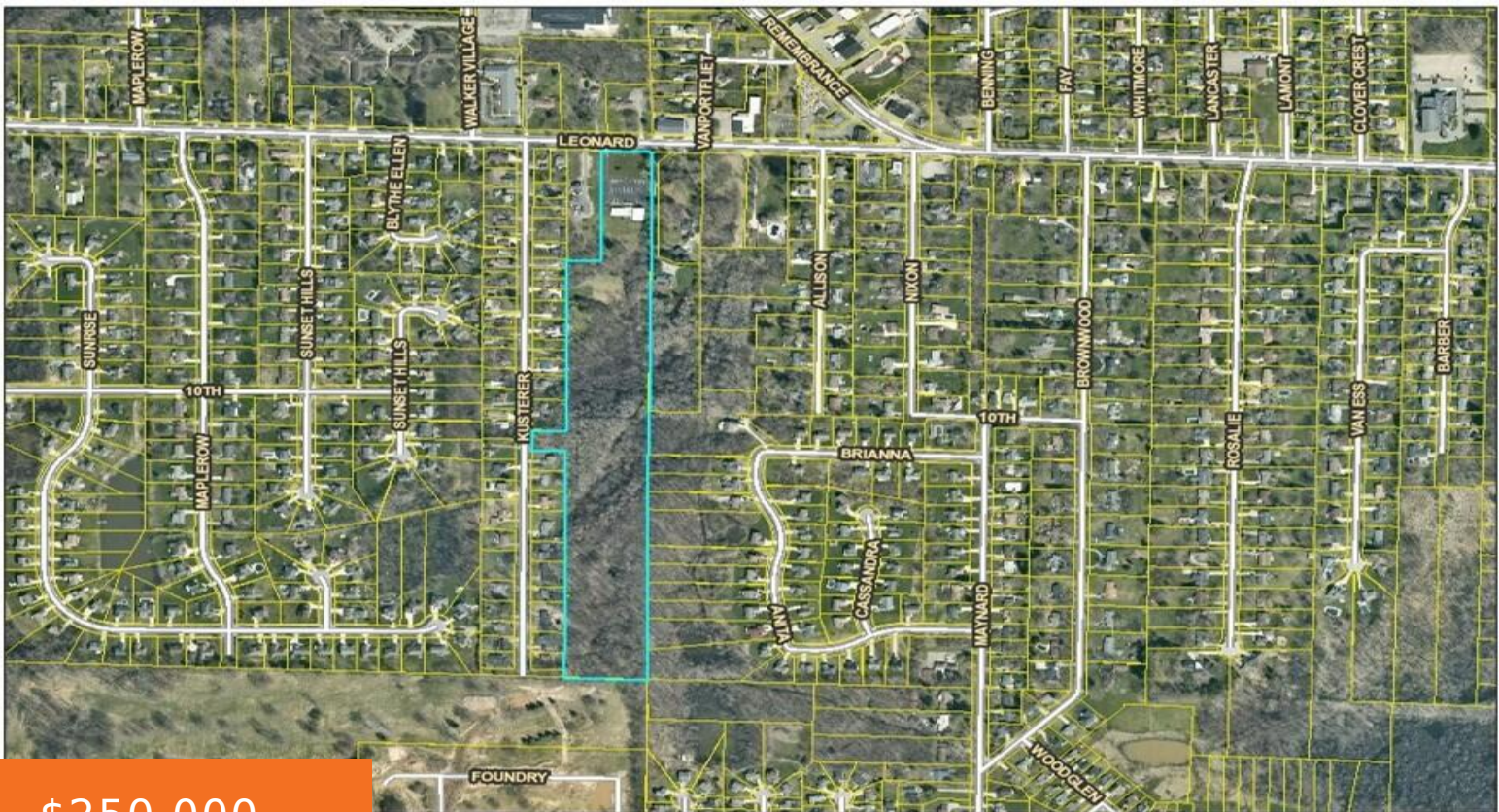

\$250,000



This is to be separated from the existing 18 acre parcel currently shared with the church and is subject to approval by the planning department. Currently it is an 18 acre parcel with the Church parcel zoned commercial and the back parcel zoned SA allowing for residential usage and potential development. Property butts up against [...]

- 0 baths
- Acreage
- Land
- Active



Basics

Category: Land

Status: Active

Lot size: 12 sq ft

County: Kent

Type: Acreage

Bathrooms: 0 baths

Lot Size Acres: 12 acres



Call us now

Phone: (231)730-8781
Email: tuckerbennerteam@gmail.com
Address: 2747 Lakeshore Drive, Twin Lake, MI 49457



Building Details

Current Use: Commercial

Amenities & Features

Utilities: Phone Available, Storm Sewer, Water Available, Sewer Available, Natural Gas Available, Electricity Available, Cable Available, Broadband, Electricity Connected

Lot Features: Wetland Area, Wooded

Fees & Taxes

Tax Year: 2024

School Information

High School District: Kenowa Hills

Miscellaneous

CrossStreet: Leonard & Wilson

Listing Terms: Cash



Call us now

Phone: (231)730-8781

Email: tuckerbennerteam@gmail.com

Address: 2747 Lakeshore Drive, Twin Lake, MI 49457

