

3415, BEWELL, LOWELL, MI, 49331

<https://tuckerbenner.com>

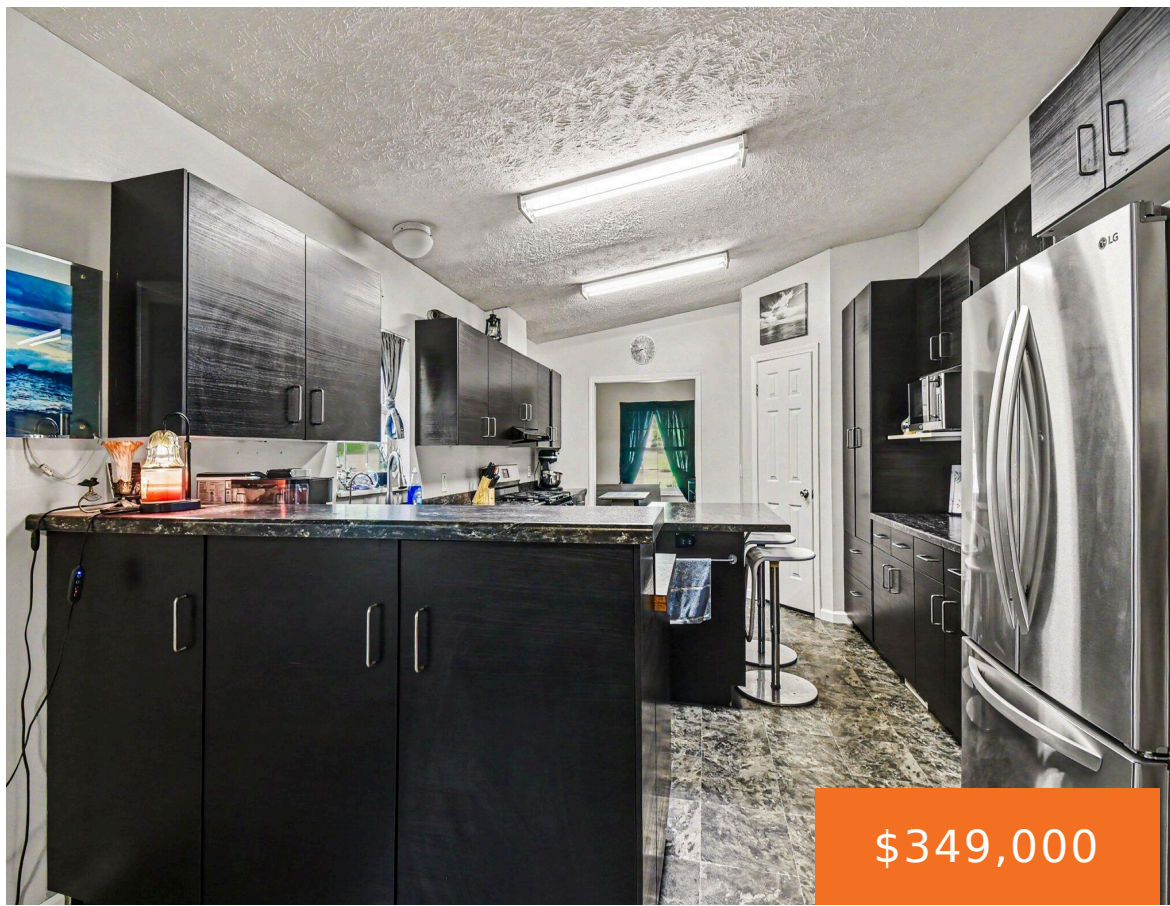

\$349,000

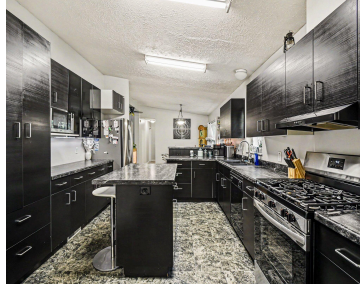

Welcome home to this spacious 5-bedroom, 2 full bath crossmod home nestled on 4 beautiful acres along a scenic Natural Beauty Road in the desirable Lowell School District. With room to spread out both inside and out, this property offers the perfect blend of functionality and peaceful country living. The lower level features 2 bedrooms [...]

- 5 beds
- 2 baths
- Single Family Residence
- Residential
- Active
- 2688 sq ft



Basics

Call us now

Phone: (231)730-8781
Email: tuckerbennerteam@gmail.com
Address: 2747 Lakeshore Drive, Twin Lake, MI 49457



Category: Residential

Status: Active

Bathrooms: 2 baths

Lot size: 4 sq ft

Bathrooms Full: 2

Rooms Total: 10

Type: Single Family Residence

Bedrooms: 5 beds

Area: 2688 sq ft

Year built: 1995

Lot Size Acres: 4 acres

County: Kent

Building Details

Building Area Total: 1792 sq ft

Architectural Style: Ranch

Heating: Forced Air, Wall Furnace

Roof: Shingle

Construction Materials: Vinyl Siding

Sewer: Septic Tank

Stories: 1

Basement: Partial, Walk-Out Access

Amenities & Features

Laundry Features: Laundry Room, Main Level

Utilities: Phone Available, Natural Gas Available, Electricity Available, Natural Gas Connected

Appliances: Dishwasher, Dryer, Microwave, Oven, Range, Refrigerator, Washer, Water Softener Owned

Lot Features: Recreational, Wooded

Pool Features: Above Ground, Outdoor/Above

WaterSource: Well

Interior Features: Ceiling Fan(s), Broadband, Eat-in Kitchen, Pantry

Patio And Porch Features: Deck

Fees & Taxes

Tax Assessed Value: \$100,482

Tax Annual Amount: \$2,917

Tax Year: 2025

School Information

Call us now



Phone: (231)730-8781

Email: tuckerbennerteam@gmail.com

Address: 2747 Lakeshore Drive, Twin Lake, MI 49457



High School District: Lowell

Miscellaneous

Road Surface Type: Paved

CrossStreet: 36th St SE

Listing Terms: Cash, FHA, VA Loan, Rural Development, MSHDA, Conventional

Call us now



Phone: (231)730-8781

Email: tuckerbennerteam@gmail.com

Address: 2747 Lakeshore Drive, Twin Lake, MI 49457

