

3415, CANFIELD, DETROIT, MI, 48207

https://tuckerbenner.com

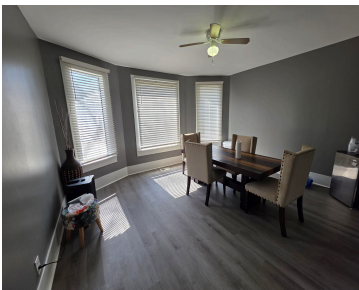

\$151,500



Step into luxury living in this meticulously remodeled 6-bed, 2-bath gem that combines modern elegance with classic charm. No detail has been spared in this extensive renovation. The remodel boasts a new roof, gutters. New siding and windows contribute to energy efficiency while enhancing the homes curb appeal. Freshly painted in a neutral palette, the [...]

- 6 beds
- 2 baths
- Single Family Residence
- Residential
- Active
- 2211 sq ft

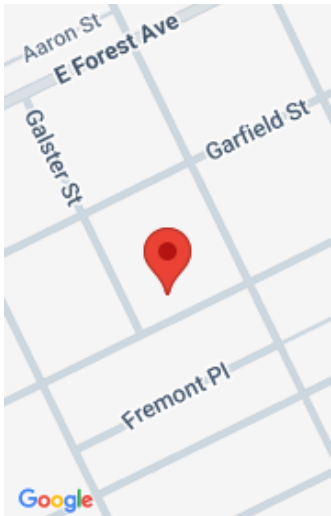

Call us now

Phone: (231)730-8781
Email: tuckerbennerteam@gmail.com
Address: 2747 Lakeshore Drive, Twin Lake, MI 49457

Basics

Category: Residential

Status: Active

Bathrooms: 2 baths

Lot size: 0.07 sq ft

Bathrooms Full: 2

Rooms Total: 13

Type: Single Family Residence

Bedrooms: 6 beds

Area: 2211 sq ft

Year built: 1905

Lot Size Acres: 0.07 acres

County: Wayne

Building Details

Building Area Total: 2211 sq ft

Architectural Style: Colonial

Heating: Forced Air

Roof: Asphalt

Construction Materials: Vinyl Siding

Sewer: Public

Stories: 2

Basement: Partial

Amenities & Features

Laundry Features: Gas Dryer Hookup, Washer Hookup

Flooring: Laminate

WaterSource: Public

Interior Features: Ceiling Fan(s)

Window Features: Insulated Windows

Fees & Taxes

Tax Assessed Value: \$9,337

Tax Year: 2024

Tax Annual Amount: \$953

School Information

Call us now

 Phone: (231)730-8781

 Email: tuckerbennerteam@gmail.com

 Address: 2747 Lakeshore Drive, Twin Lake, MI 49457



High School District: Detroit

Miscellaneous

Road Surface Type: Paved

CrossStreet: Canfield and Moran

Listing Terms: Cash, FHA, VA Loan, Conventional

Call us now