

3426, MULHEARN, KALAMAZOO, MI, 49048

<https://tuckerbenner.com>

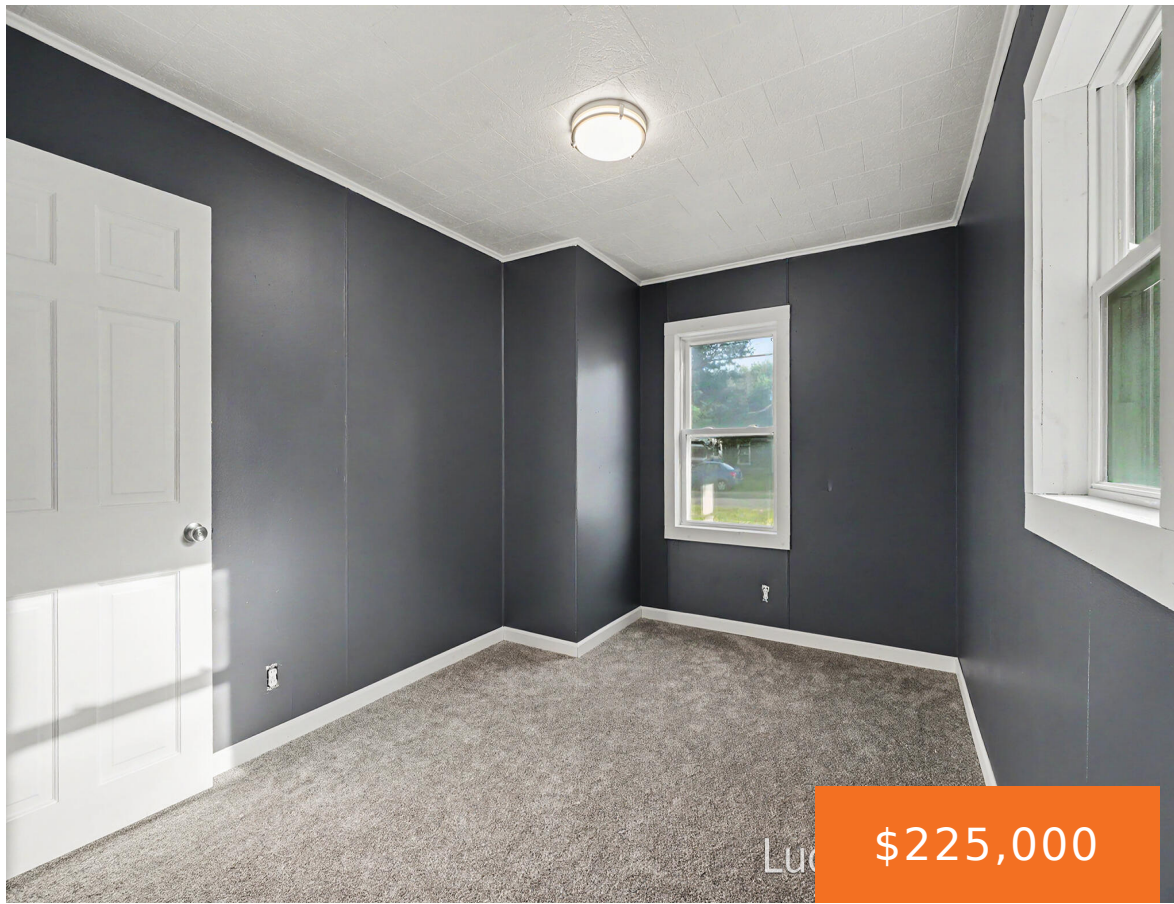

Welcome home to 3426 Mulhearn. Located in the desirable Eastwood neighborhood within Kalamazoo Township taxes and Kalamazoo School district. This updated three bedroom one bath home has a multitude of great features. The first thing you'll notice is the curb appeal. The beautifully updated exterior shows pride of ownership is clearly reflected. With low maintenance [...]

- 3 beds
- 1 bath
- Single Family Residence
- Residential
- Active
- 929 sq ft



Basics

Call us now



Phone: (231)730-8781
 Email: tuckerbennerteam@gmail.com
 Address: 2747 Lakeshore Drive, Twin Lake, MI 49457



Category: Residential

Status: Active

Bathrooms: 1 bath

Lot size: 0.14 sq ft

Bathrooms Full: 1

Rooms Total: 5

Type: Single Family Residence

Bedrooms: 3 beds

Area: 929 sq ft

Year built: 1959

Lot Size Acres: 0.14 acres

County: Kalamazoo

Building Details

Building Area Total: 929 sq ft

Architectural Style: Ranch

Heating: Forced Air

Roof: Composition

Construction Materials: Aluminum Siding

Sewer: Public

Stories: 1

Basement: Slab

Amenities & Features

Laundry Features: Main Level

Parking Features: Detached

WaterSource: Public

Utilities: Natural Gas Connected

Garage Spaces: 1

Fees & Taxes

Tax Assessed Value: \$46,304

Tax Annual Amount: \$3,339

Tax Year: 2025

School Information

High School District: Kalamazoo

Call us now



Phone: (231)730-8781

Email: tuckerbennerteam@gmail.com

Address: 2747 Lakeshore Drive, Twin Lake, MI 49457



Miscellaneous

Road Surface Type: Paved

CrossStreet: Mulhearn Ave. & Nazareth Rd.

Listing Terms: Other, Cash, FHA, Conventional

Call us now



Phone: (231)730-8781

Email: tuckerbennerteam@gmail.com

Address: 2747 Lakeshore Drive, Twin Lake, MI 49457

