

3433, WASHINGTON, ST. JOSEPH, MI, 49085

<https://tuckerbenner.com>

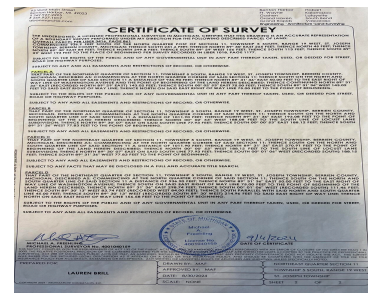
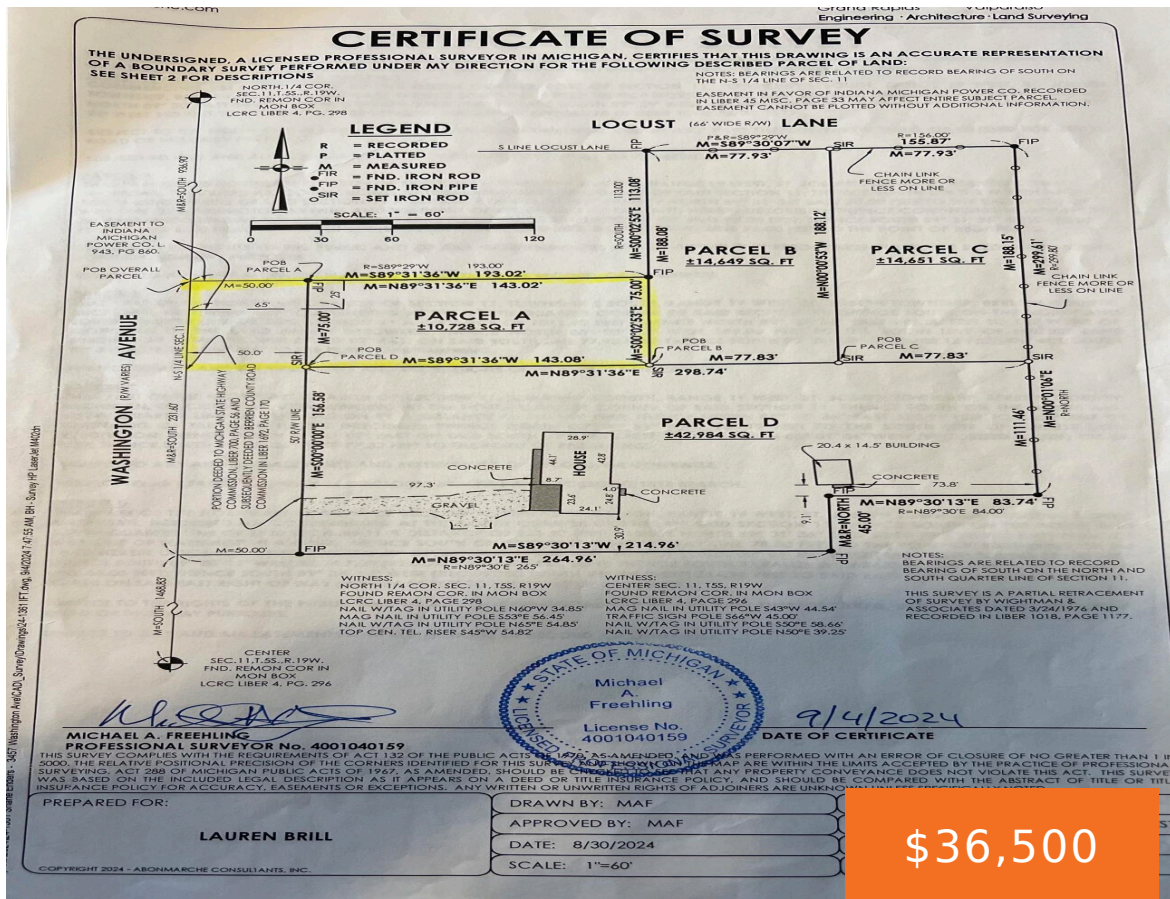

\$36,500

Survey already completed. Convenient, centrally located buildable lot ready for you to create your next home. Located in the desirable St. Joseph School District.

- 0 baths
- Lot
- Land
- Active

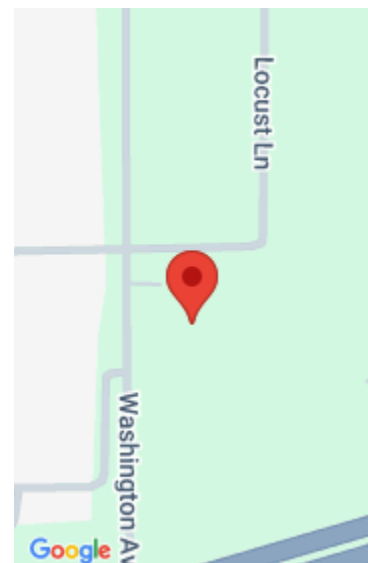

Call us now

Phone: (231)730-8781
 Email: tuckerbennerteam@gmail.com
 Address: 2747 Lakeshore Drive, Twin Lake, MI 49457

Basics

Category: Land

Status: Active

Lot size: 0.24 sq ft

County: Berrien

Type: Lot

Bathrooms: 0 baths

Lot Size Acres: 0.24 acres

Amenities & Features

Utilities: Natural Gas Available, Electricity Available, Cable Available, Storm Sewer, None

Lot Features: Level, Cleared

Fees & Taxes

Tax Assessed Value: \$10,800

Tax Year: 2025

Tax Annual Amount: \$600

School Information

High School District: St. Joseph

Miscellaneous

CrossStreet: Locust Lane

Listing Terms: Cash, Conventional

Call us now



Phone: (231)730-8781

Email: tuckerbennerteam@gmail.com

Address: 2747 Lakeshore Drive, Twin Lake, MI 49457

