

3438, BYRON CENTER, WYOMING, MI, 49519

<https://tuckerbenner.com>

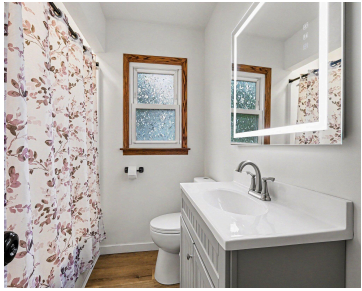

\$319,900



This home features a fully remodeled bathroom and offers 3 bedrooms on the main floor, perfect for avoiding the hassle of going up and down stairs. For younger family members or anyone looking for additional privacy, the second floor provides an extra bedroom with its own comfortable space. The basement offers great potential to create [...]

- 4 beds
- 2 baths
- Single Family Residence
- Residential
- Active
- 1375 sq ft



Basics

Call us now



Phone: (231)730-8781
Email: tuckerbennerteam@gmail.com
Address: 2747 Lakeshore Drive, Twin Lake, MI 49457



Category: Residential

Status: Active

Bathrooms: 2 baths

Lot size: 0.16 sq ft

Bathrooms Full: 1

Rooms Total: 8

Bathrooms Half: 1

Type: Single Family Residence

Bedrooms: 4 beds

Area: 1375 sq ft

Year built: 1951

Lot Size Acres: 0.16 acres

County: Kent

Building Details

Building Area Total: 1375 sq ft **Construction Materials:** Aluminum Siding

Architectural Style: Cape Cod **Sewer:** Public

Heating: Forced Air **Stories:** 2

Basement: Full

Amenities & Features

Laundry Features: In Basement

Garage Spaces: 2

Appliances: Dryer, Range, Refrigerator, Washer

Lot Features: Level

Cooling: Wall Unit(s)

Parking Features: Garage Door Opener, Detached

WaterSource: Public

Interior Features: Ceiling Fan(s), Garage Door Opener, Eat-in Kitchen

Fireplaces Total: 1

Fees & Taxes

Tax Assessed Value: \$131,900

Tax Year: 2025

Tax Annual Amount: \$5,420.75

Call us now



Phone: (231)730-8781

Email: tuckerbennerteam@gmail.com

Address: 2747 Lakeshore Drive, Twin Lake, MI 49457



School Information

High School District: Wyoming

Miscellaneous

CrossStreet: 36TH

Listing Terms: Cash, FHA, MSHDA, Conventional

Call us now



Phone: (231)730-8781

Email: tuckerbennerteam@gmail.com

Address: 2747 Lakeshore Drive, Twin Lake, MI 49457

