

3440, 52ND, KENTWOOD, MI, 49512

<https://tuckerbenner.com>

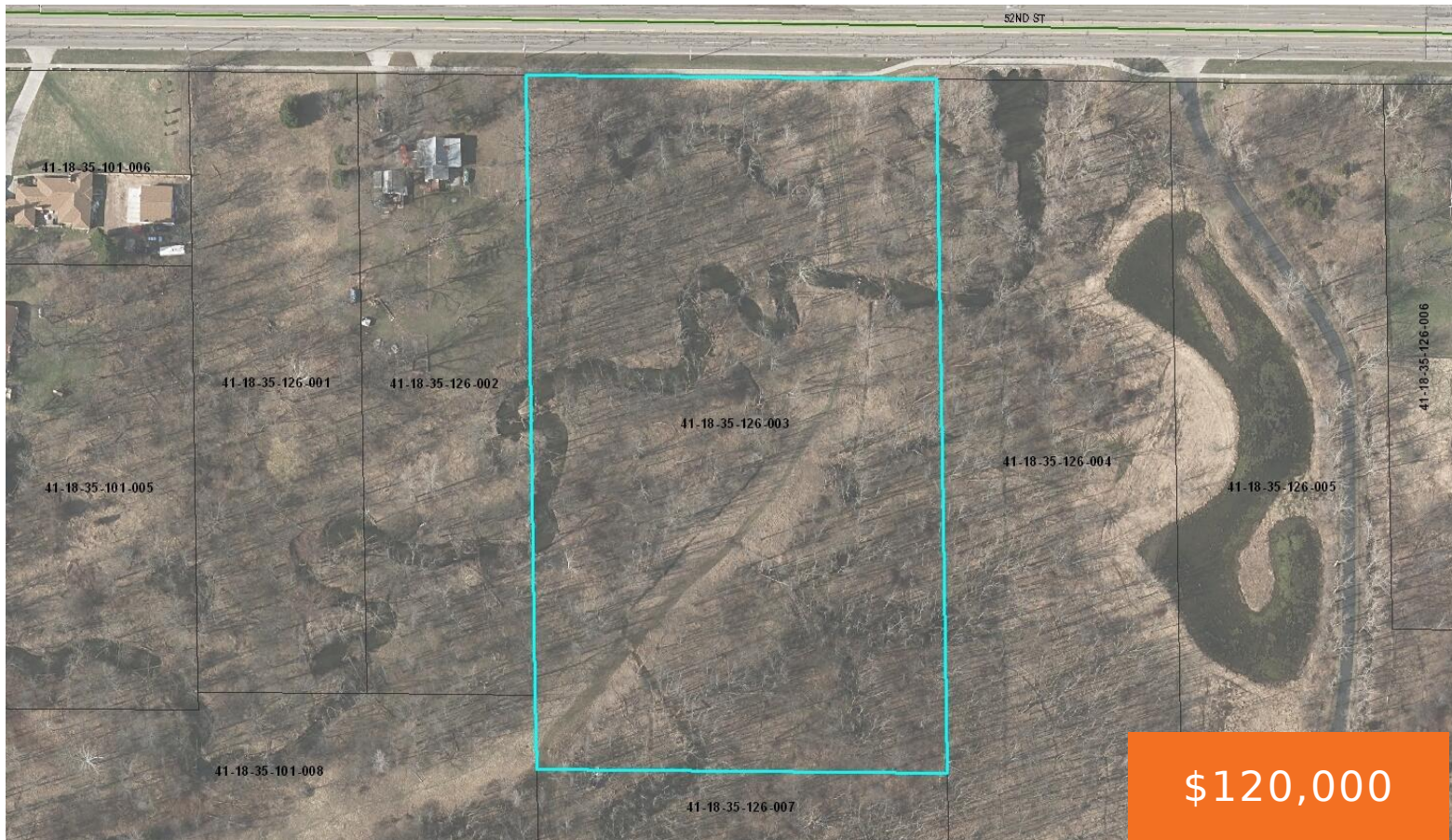

This beautiful 6-acre buildable property in the heart of the city of Kentwood features over 400 feet of peaceful Plaster Creek frontage—an ideal setting to design your dream home surrounded by privacy and natural beauty.

- 0 baths
- Acreage
- Land
- Active

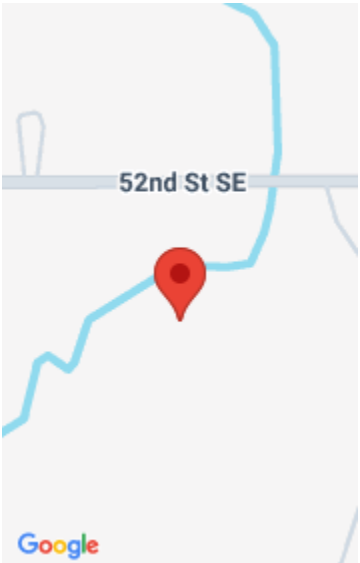

Basics

Category: Land

Status: Active

Lot size: 6.31 sq ft

County: Kent

Type: Acreage

Bathrooms: 0 baths

Lot Size Acres: 6.31 acres

Building Details

Sewer: Public Sewer

Amenities & Features

Utilities: Natural Gas Available, Electricity Available, Cable Available, Natural Gas Connected, Phone Available, Storm Sewer, Electricity Connected

WaterSource: Public

Waterfront Features: Stream/Creek

Lot Features: Low Bank, Adj to Public Land, Buildable, Wetland Area, Wooded

Fees & Taxes

Tax Assessed Value: \$30,649

Tax Annual Amount: \$1,800

Tax Year: 2024

School Information

High School District: Kentwood

Miscellaneous

Call us now

Road Surface Type: Paved

CrossStreet: 52nd

Listing Terms: Cash, Conventional

Call us now



Phone: (231)730-8781
Email: tuckerbennerteam@gmail.com
Address: 2747 Lakeshore Drive, Twin Lake, MI 49457

