

3445, FEHN, HEMLOCK, MI, 48626

https://tuckerbenner.com

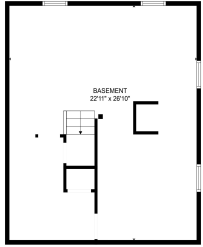
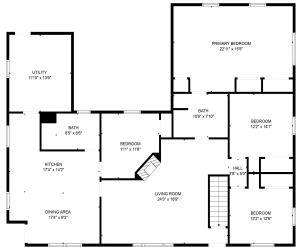
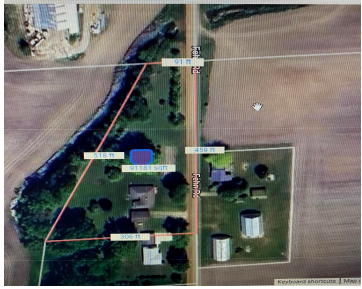

Welcome to this spacious ranch home featuring 4 bedrooms and 2 full baths. Recently updated, the large kitchen boasts shaker cabinets and new flooring, complemented by fresh paint throughout. The primary bedroom is generously sized with ample closet space, perfect for a growing family. Located in the desirable Hemlock school district, the home sits on [...]

- 4 beds
- 2 baths
- Single Family Residence
- Residential
- Active
- 1990 sq ft



Basics



Call us now

Phone: (231)730-8781
 Email: tuckerbennerteam@gmail.com
 Address: 2747 Lakeshore Drive, Twin Lake, MI 49457



Category: Residential

Status: Active

Bathrooms: 2 baths

Lot size: 1.8 sq ft

Bathrooms Full: 2

Rooms Total: 8

Type: Single Family Residence

Bedrooms: 4 beds

Area: 1990 sq ft

Year built: 1956

Lot Size Acres: 1.8 acres

County: Saginaw

Building Details

Building Area Total: 1990 sq ft

Architectural Style: Ranch

Heating: Baseboard

Basement: Partial

Construction Materials: Vinyl Siding

Sewer: Septic Tank

Stories: 1

Amenities & Features

Laundry Features: Laundry Room, Main Level, Washer Hookup

Fireplace Features: Wood Burning

WaterSource: Well

Interior Features: Ceiling Fan(s), Garage Door Opener, Gas/Wood Stove, Water Softener/Owned

Fireplaces Total: 1

Parking Features: Garage Door Opener, Detached

Garage Spaces: 2

Appliances: Oven

Exterior Features: Deck(s)

Fees & Taxes

Tax Assessed Value: \$55,813

Tax Annual Amount: \$2,243

Tax Year: 2023

School Information



Call us now

Phone: (231)730-8781

Email: tuckerbennerteam@gmail.com

Address: 2747 Lakeshore Drive, Twin Lake, MI 49457



High School District: Hemlock

Miscellaneous

Road Surface Type: Unimproved

CrossStreet: Frost and Dice

Listing Terms: Cash, FHA, VA Loan, Conventional



Call us now

Phone: (231)730-8781

Email: tuckerbennerteam@gmail.com

Address: 2747 Lakeshore Drive, Twin Lake, MI 49457

