

3447, BUNDY, COLOMA, MI, 49038

<https://tuckerbenner.com>

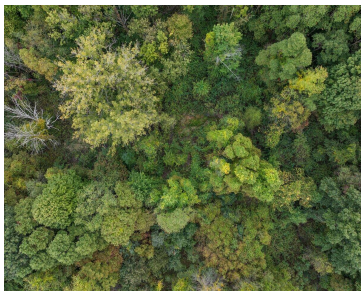

- 0 baths
- Acreage
- Land
- Active

Prime acreage available, close to Lake Michigan, offering 35.5 acres of wooded rolling hills. This parcel offers a number of opportunities for an estate home, retreat, development potential or your own nature preserve. with abundant wildlife. Potential to dig your own pond and escape from the norm. Perfect place for horse, nature trails or more. [...]



Basics

Category: Land

Type: Acreage

Status: Active

Bathrooms: 0 baths

Lot size: 35.56 sq ft

Lot Size Acres: 35.56 acres

County: Berrien



Call us now

Phone: (231)730-8781

Email: tuckerbenner@gmail.com

Address: 2747 Lakeshore Drive, Twin Lake, MI 49457



Building Details

Current Use: Hunting

Amenities & Features

Utilities: Electricity Available, None

Waterfront Features: Lake

Lot Features: Rolling Hills, Buildable, Wooded

Fees & Taxes

Tax Assessed Value: \$24,293

Tax Year: 2024

Tax Annual Amount: \$958

School Information

High School District: Coloma

Miscellaneous

CrossStreet: Tulip & Woodland Trail

Listing Terms: Cash, Conventional



Call us now

Phone: (231)730-8781

Email: tuckerbennerteam@gmail.com

Address: 2747 Lakeshore Drive, Twin Lake, MI 49457

